Clarinette en Si♭ 1

Olympia

pour Félicien Brut

Karol BEFFA

1.

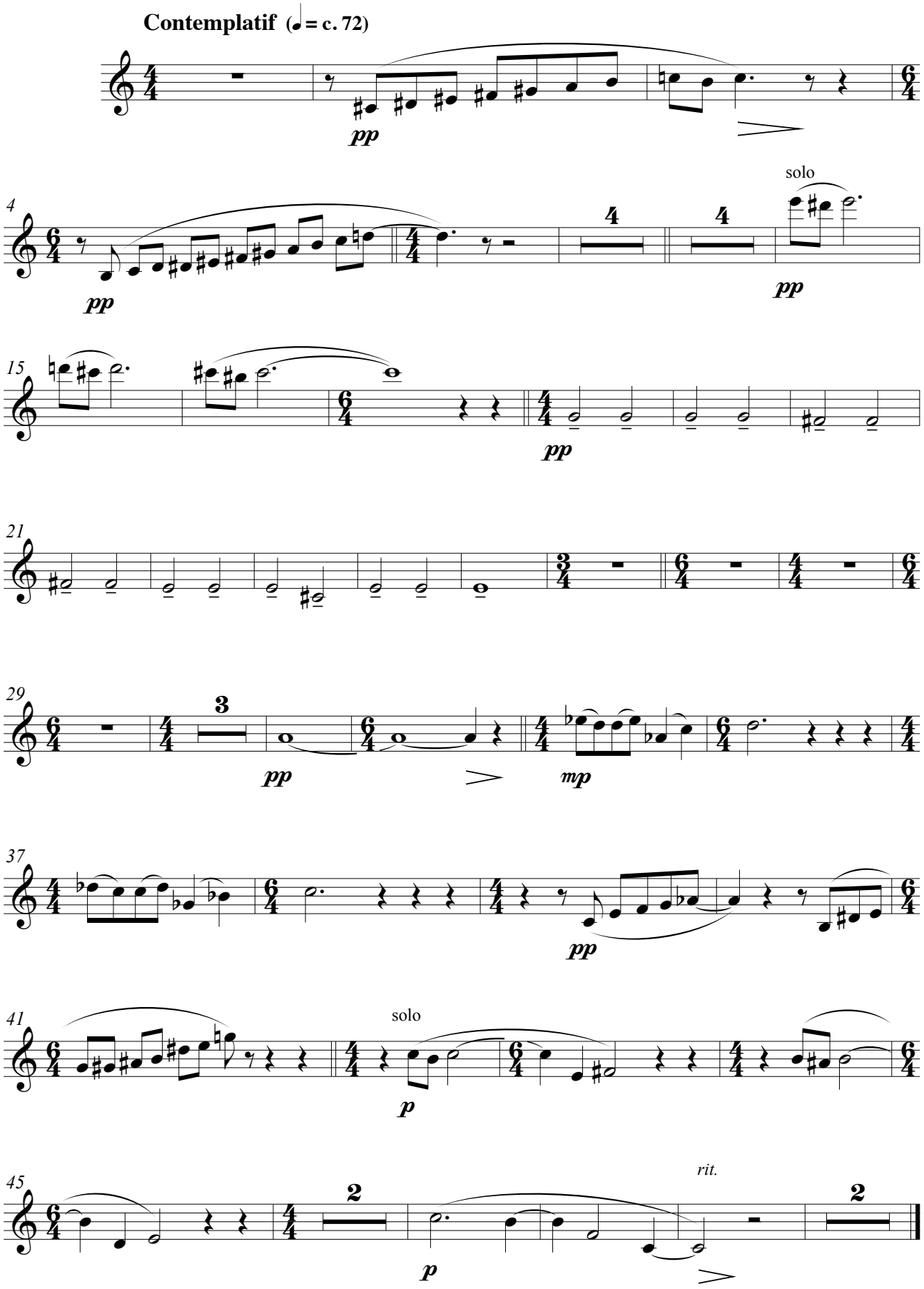

©2022 Éditions Beuscher-Arpège

2.

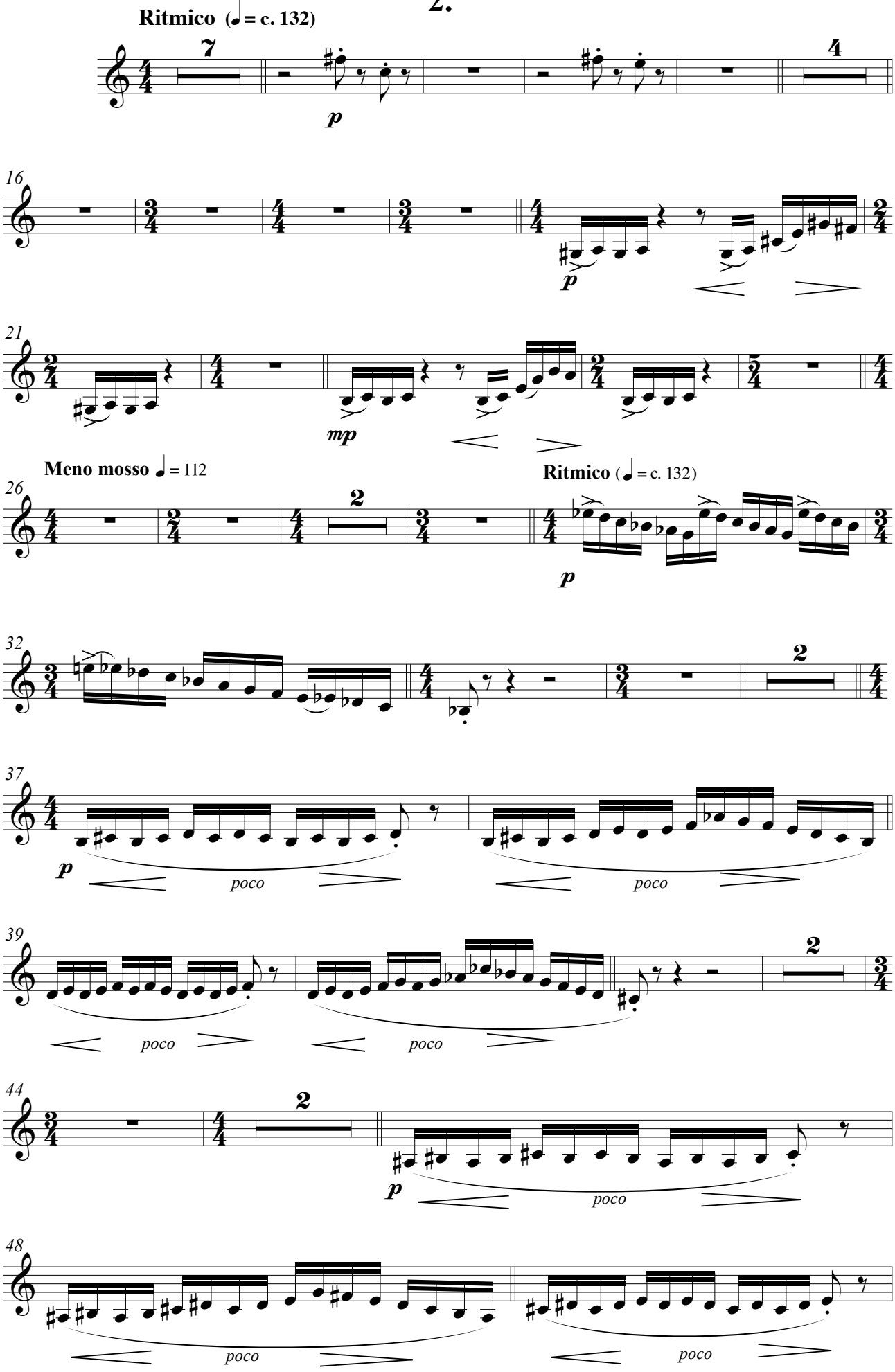
Ritmico (♩ = c. 132)
7
p
4
16
p
21
mp
poco
Meno mosso ♩ = 112
26
2
Ritmico (♩ = c. 132)
p
32
2
37
p
poco
39
poco
2
44
2
p
poco
48
poco

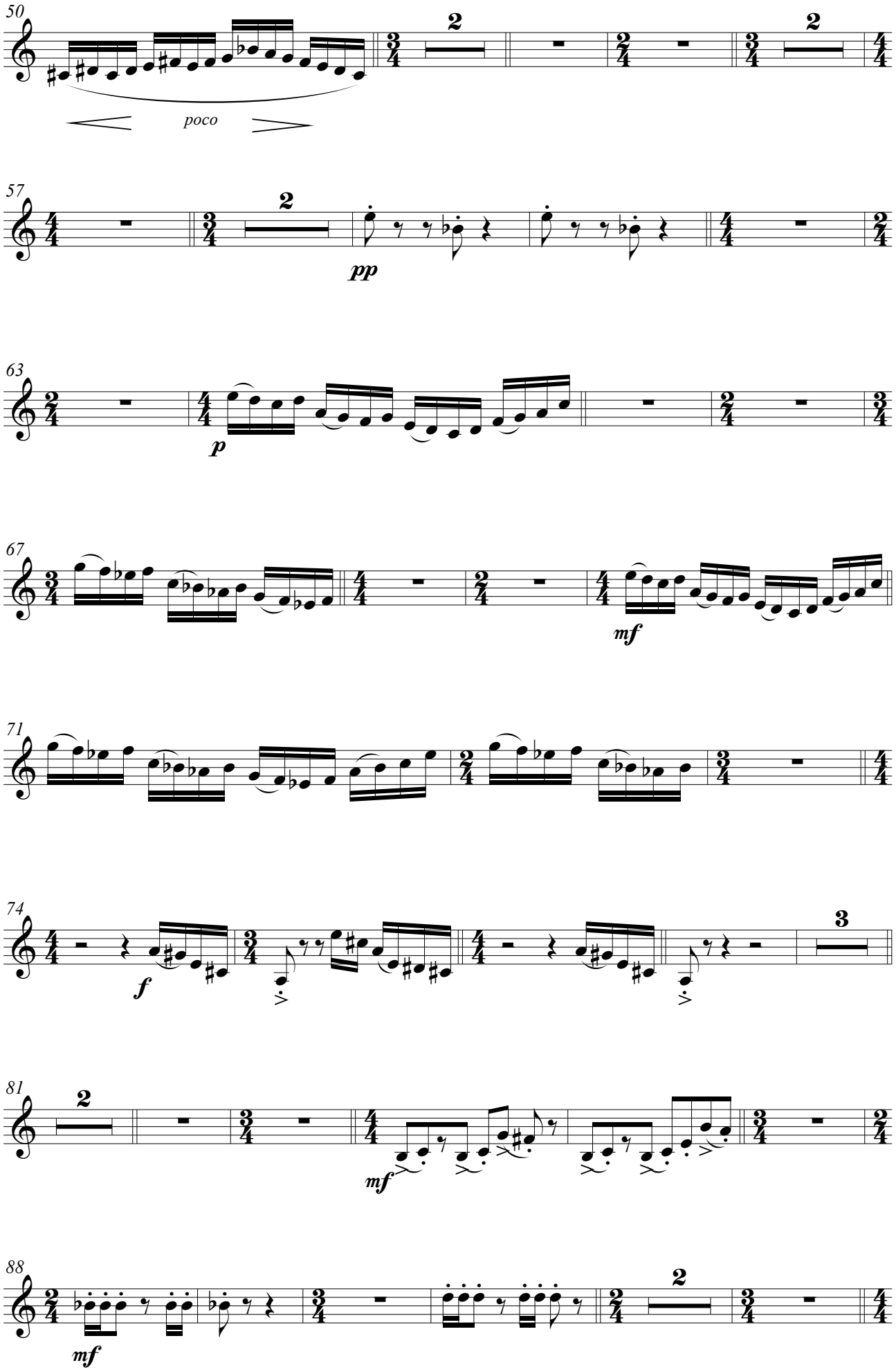
50
poco
57
pp
63
p
67
mf
71
74
f
81
mf
88
mf

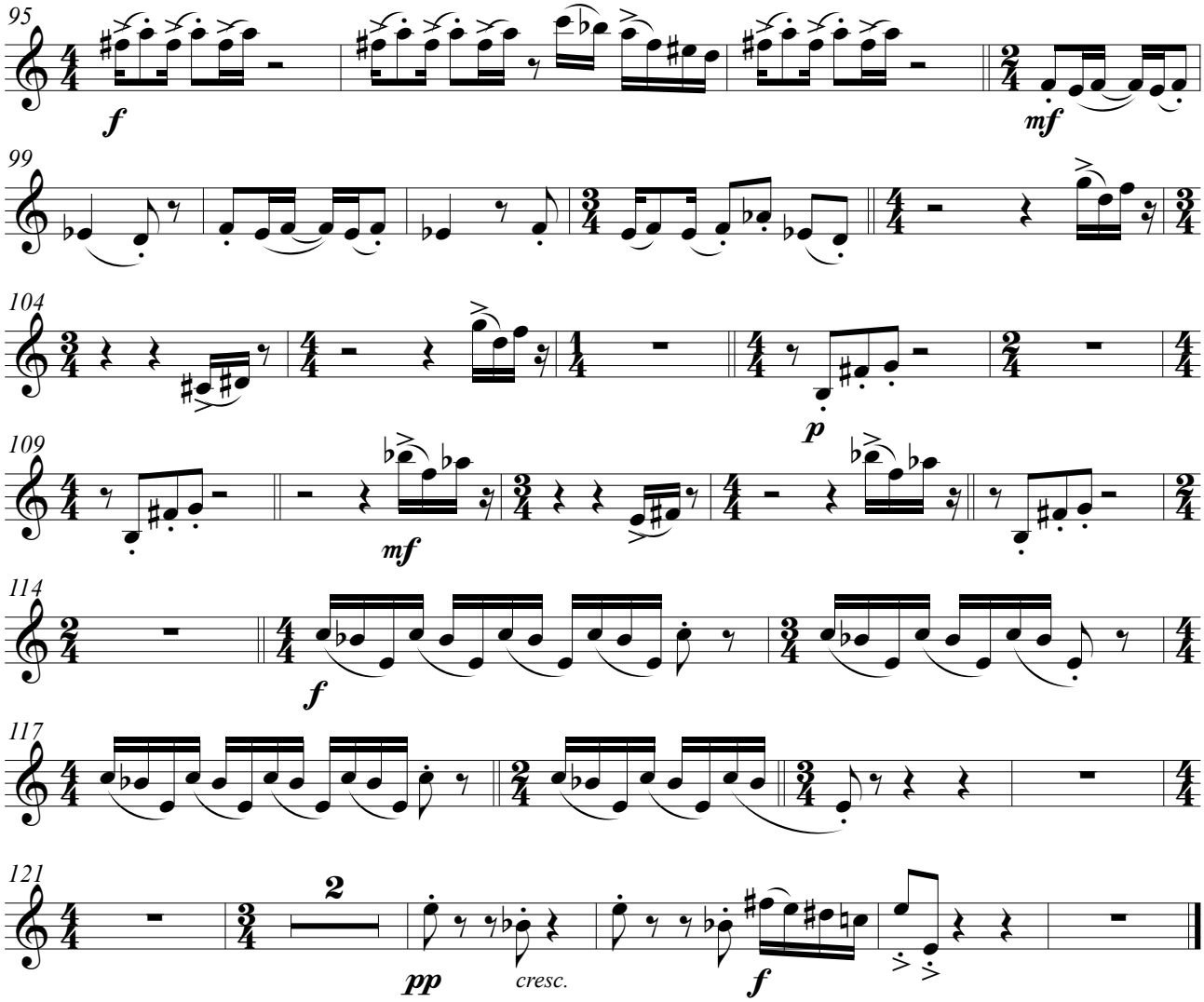

3.

Extatique (♩ = c. 60)

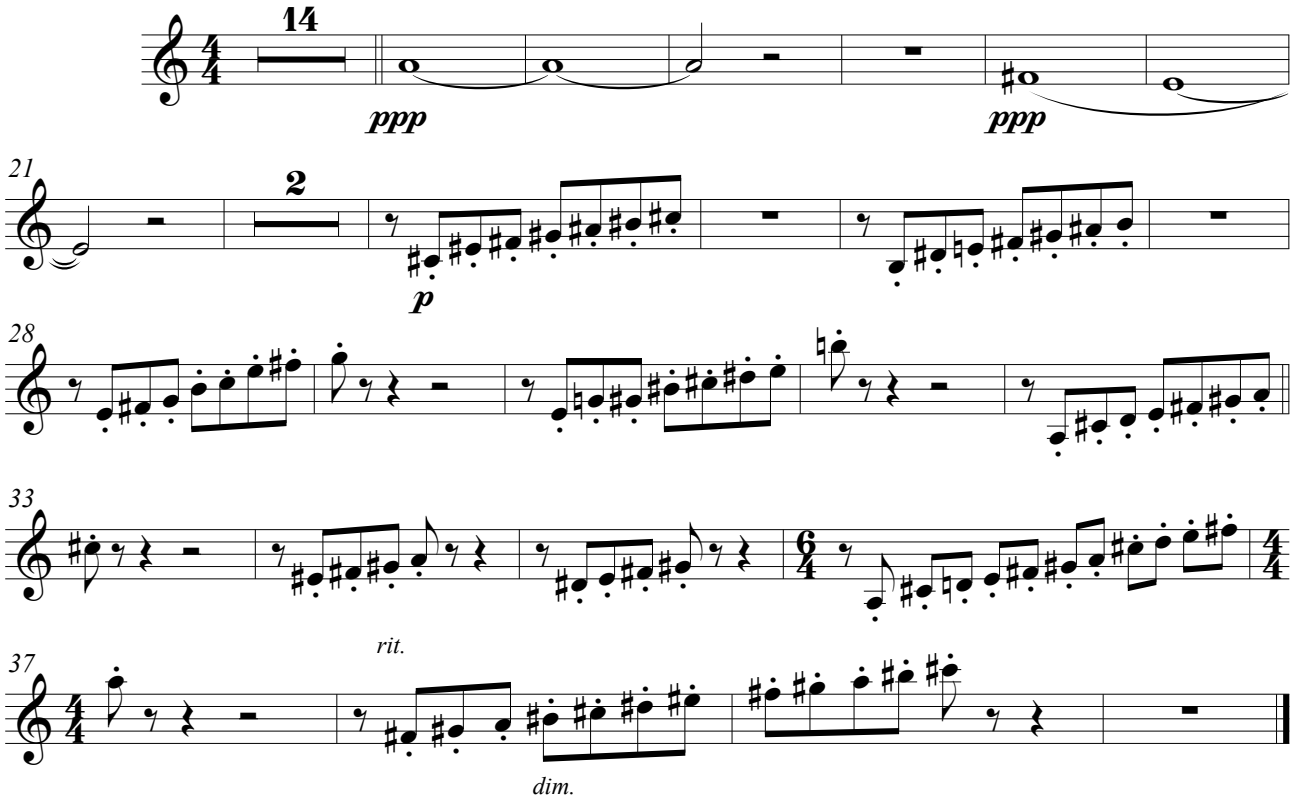

4.

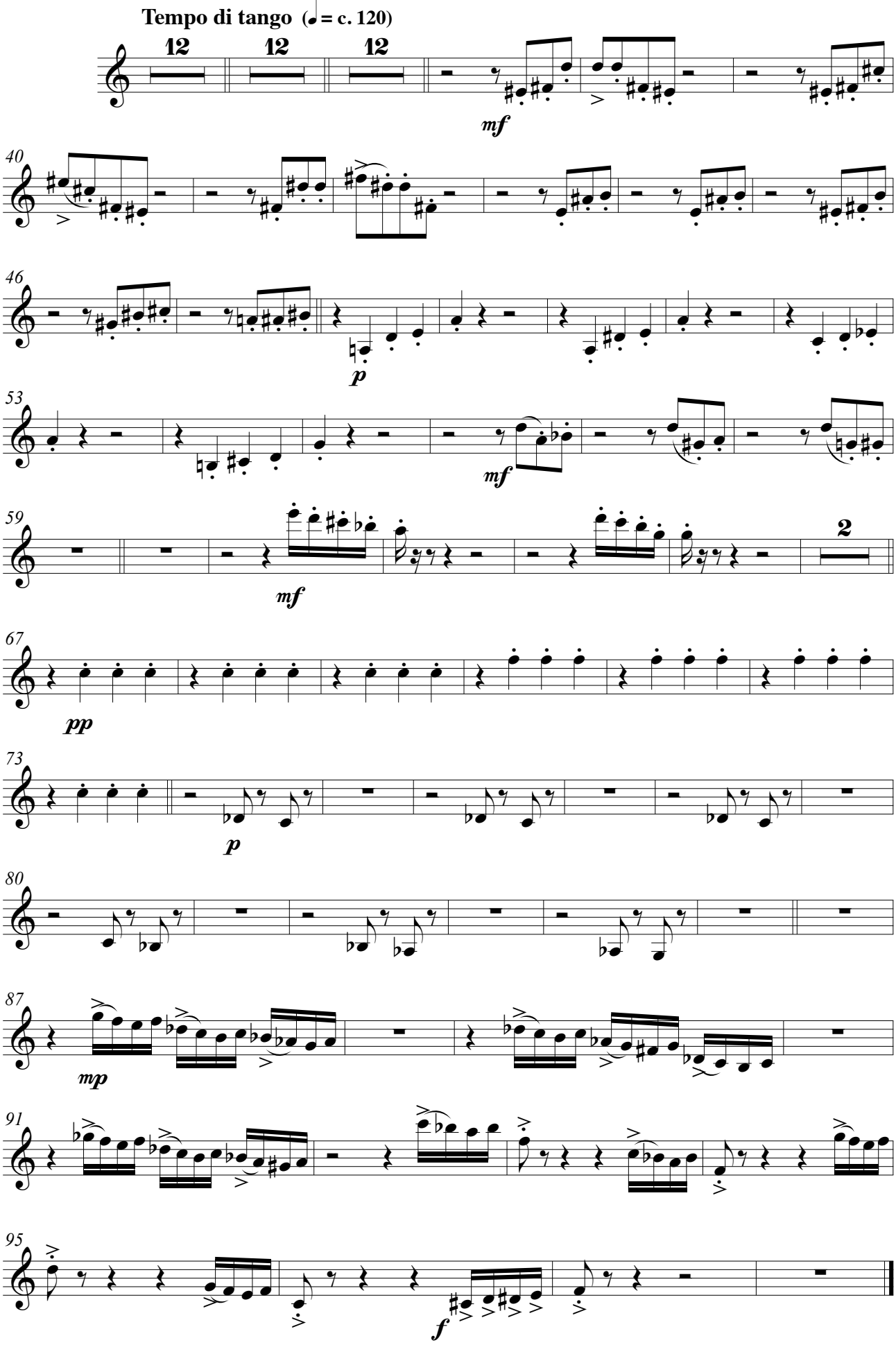
Tempo di tango (♩ = c. 120)
12
12
12
mf
40
46
p
53
mf
59
mf
2
67
pp
73
p
80
87
mp
91
95
f

5.

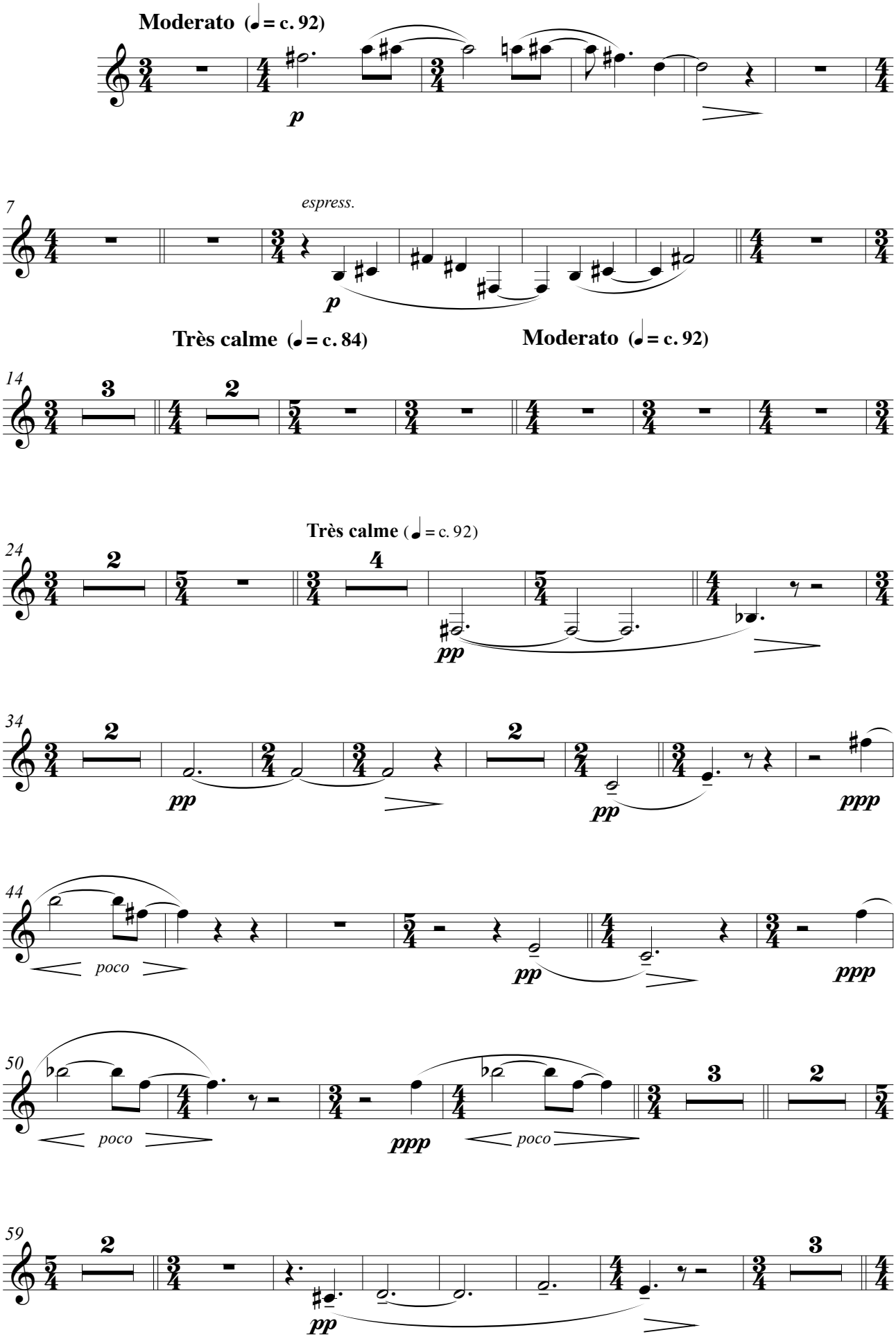
Moderato (♩ = c. 92)
p
7
espress.
p
Très calme (♩ = c. 84)
Moderato (♩ = c. 92)
14
3
2
Très calme (♩ = c. 92)
24
2
4
pp
34
2
pp
2
pp
ppp
44
poco
pp
ppp
50
poco
ppp
poco
3
2
59
2
pp
3

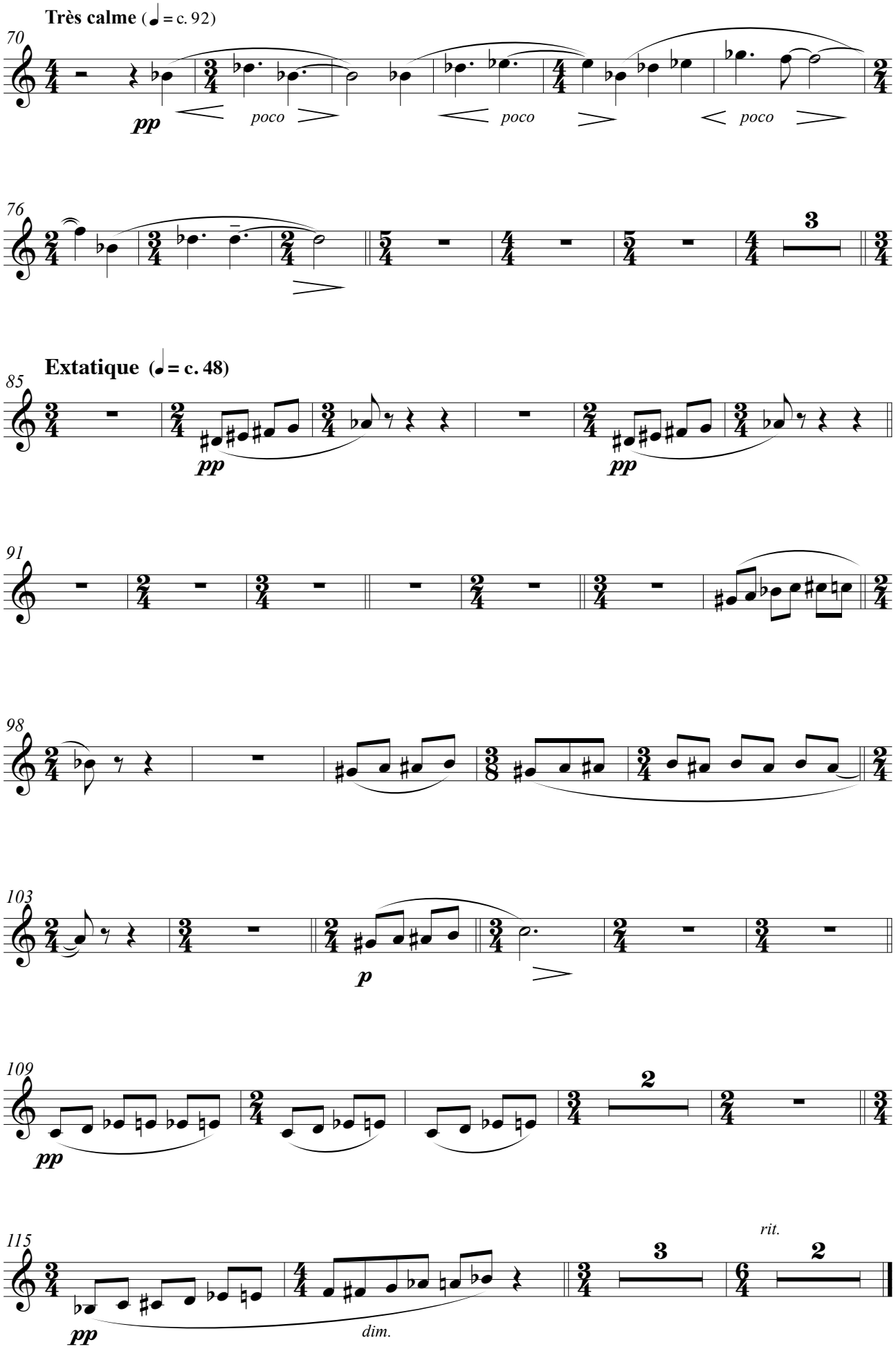
Très calme (♩ = c. 92)
70
pp
poco
poco
poco
76
3
Extatique (♩ = c. 48)
85
pp
pp
91
98
103
p
109
pp
2
115
pp
dim.
3
rit.
2

6.

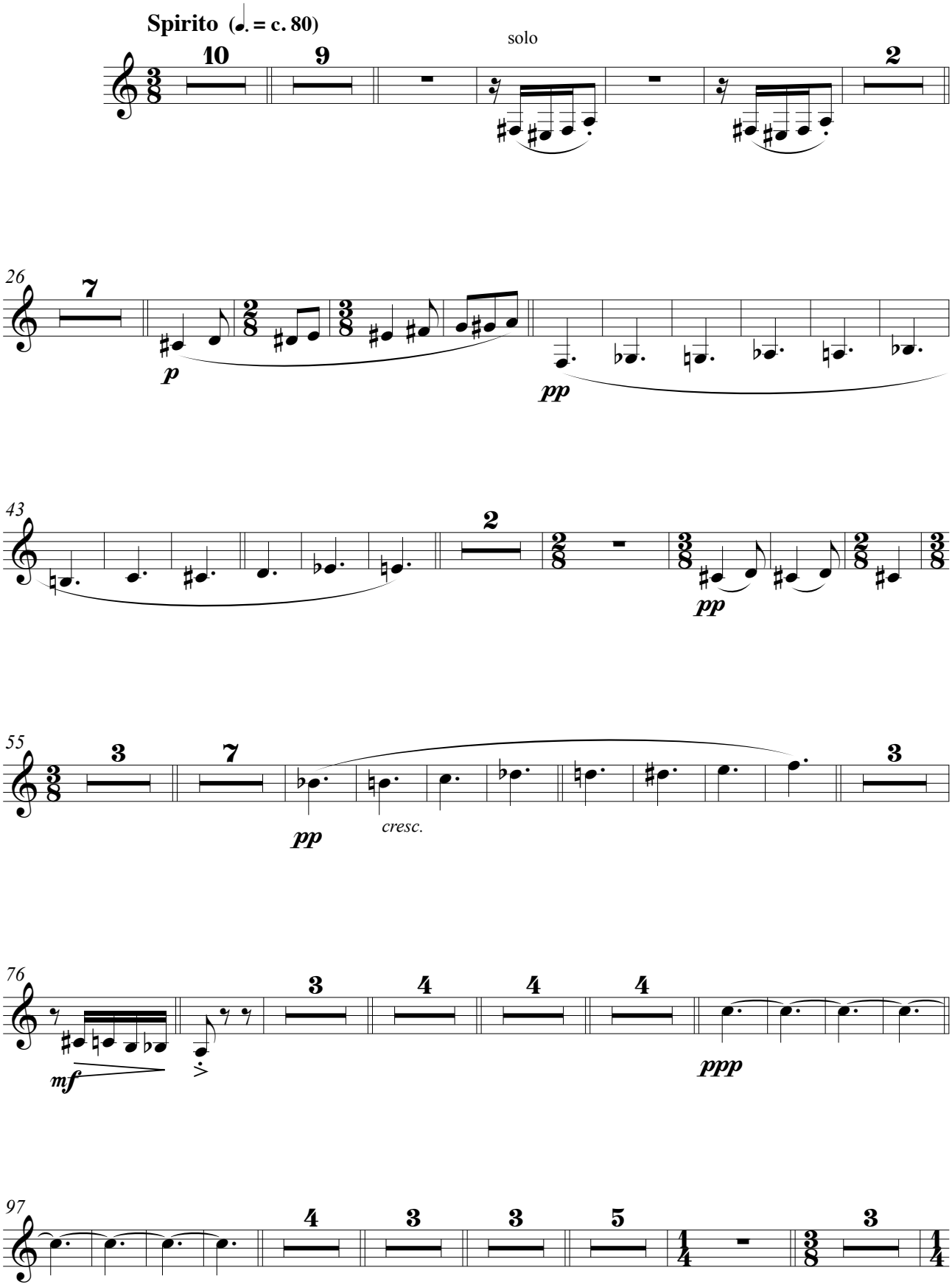
Spirito (𝅗𝅥. = c. 80)
solo
10
9
2
26
7
p
pp
43
2
pp
55
3
7
pp
cresc.
3
76
mf
3
4
4
4
ppp
97
4
3
3
5
3

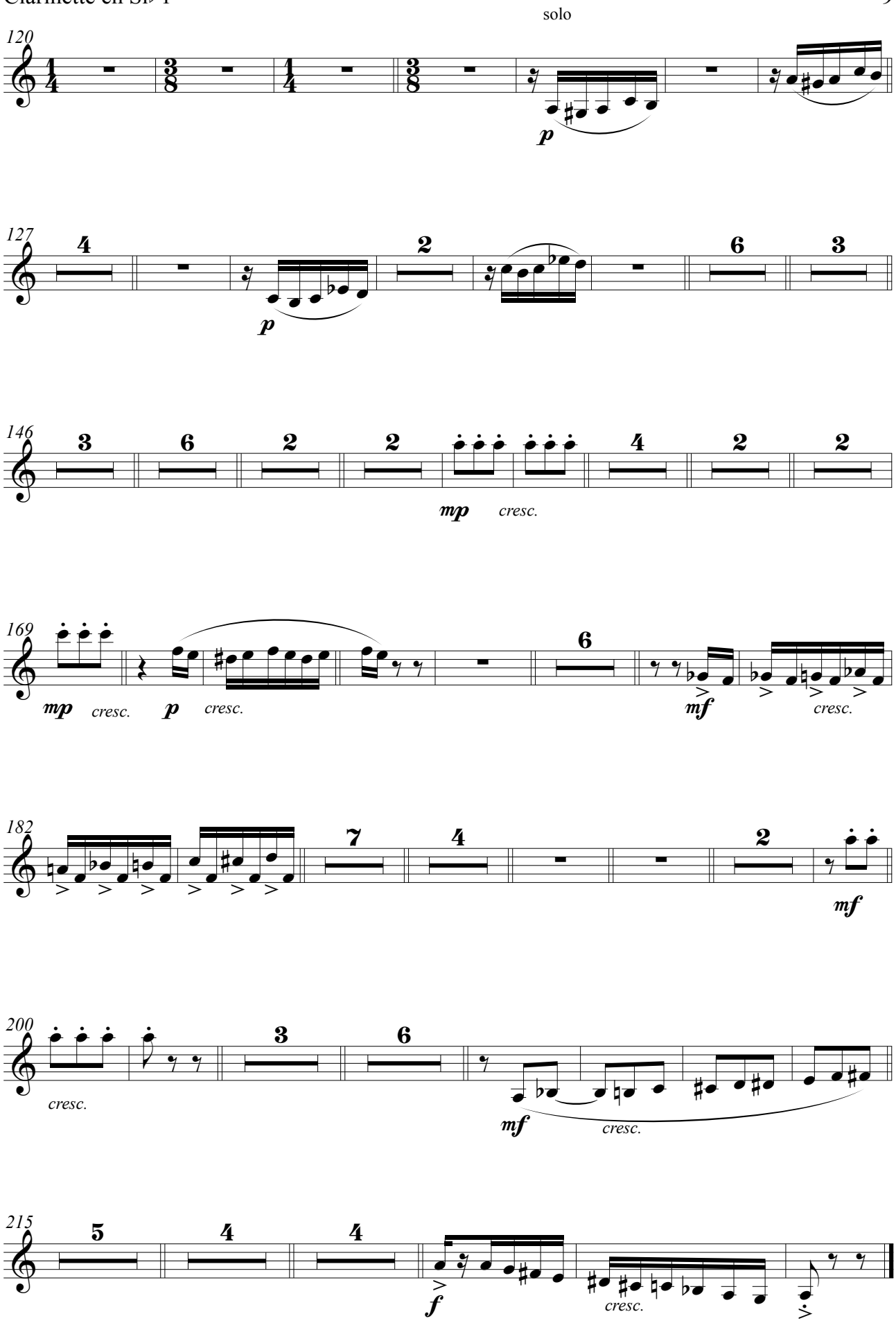
solo
120
p
127
4
2
6
3
p
146
3
6
2
2
4
2
2
mp
cresc.
169
mp
cresc.
p
cresc.
6
mf
cresc.
182
7
4
2
mf
200
cresc.
3
6
mf
cresc.
215
5
4
4
f
cresc.