

Bass

26/30

"Commissioned by the International Marimba Competition Linz 2006 & 2015"  
to Bogdan Bacanu

# Concerto N° 1

for  
Marimba and Strings

Emmanuel Séjourné

## I

♩ = 69

*ff*

5

10

2 2 4 *rit.*-----

19

♩ = 69

*ff* > *mf*

23

*ff*

27

*rall.*----- ♩ = 126 3 *poco rit.*----- ♩ = 112 2

35 *rit.* ----- ♩ = 100

*pp*  $\longleftarrow$  *f*

41

*mf*  $\longleftarrow$  *ff*

47

*f*  $\longleftarrow$  *ff*

54

*f*  $\longleftarrow$  *ff*

61

*ff*  $\longleftarrow$  *f*

68

$\longleftarrow$  *mf*  $\longleftarrow$  *ff*

74 **Più mosso** *molto accel.* -----

$\longleftarrow$  *mf*  $\longleftarrow$  *f*  $\longleftarrow$  *ff*

81 *molto rall.* ----- *molto rall.* ----- ♩ = 104

*sfz < ff*  $\longleftarrow$  *mp*

89  $\overset{\circ}{\text{—}}$   $\overset{\circ}{\text{—}}$  8 *molto rit.* -----

*sfz < ff*  $\longleftarrow$  *mp*

102 ♩ = 100

*p*  $\longleftarrow$  *ff*

♩ = 120  
110 *pizz.*  
*p*  

115 4 8  

123 12 16  

131 20 24  

139 28 *arco*  
*f*  

145 *molto rall.*  

150  $\text{♩} = 120$

*mp* *mf* *ff*

158 *Meno mosso*  $\text{♩} = 100$

*mf*

166 *Più mosso molto accel.*

*ff* *mf* *f* *ff*

174 *molto rall.*  $\text{♩} = 110$  *molto rall.*

*sfz* *ff* *f* *mf* *mp*

181  $\text{♩} = 120$

*p*

190 *molto rall.*  $\text{♩} = 100$

*ff*

199

207 *rall.*

215  $\text{♩} = 100$  *poco rit.*

223  $\text{♩} = 50$  *accel.*  $\text{♩} = 69$

*pp* *ff* *f*

230

*ff* *ff*

Bass

II

Tempo souple ♩ = 63

*Cadenza senza misura molto energico*

Empty musical staff for Cadenza.

Mar.solo

♩ = 76 accel. al ♩ = 84

22

30

38

49

54

59

68

76

82

88

94 Cadenza

*fz p sub*

Mar. solo

rit.

95 Tempo giusto ♩ = 56 *passionata*

*f*

*poco*

100 *allargando* *rit. molto* Cadenza senza misura

*mf* *ff* *molto*

Mar. solo

105 Tempo giusto ♩ = 56 *passionata*

*f*

110 *allargando* *rit. molto* Mar. solo fragile, naive

*mf* *ff* *molto* *p*

115

rit. rall. . . . . molto *pp*

41

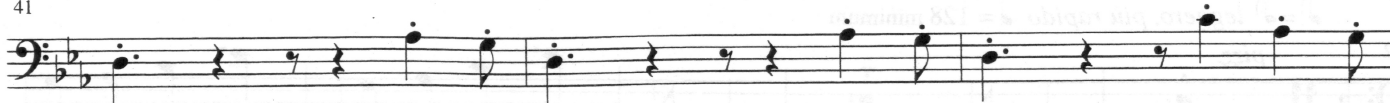

44

47

51

55

59

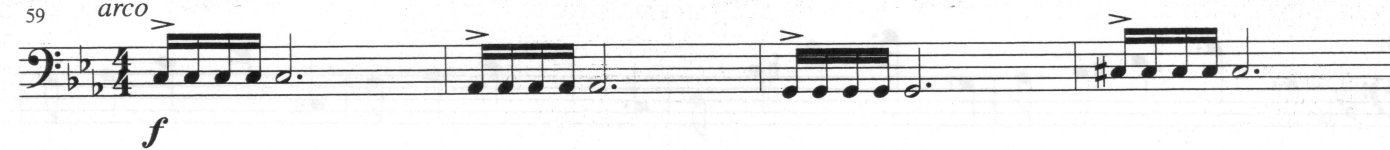

63

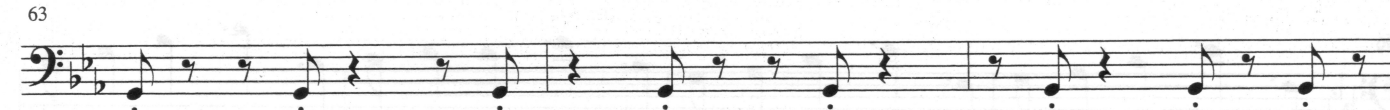

66

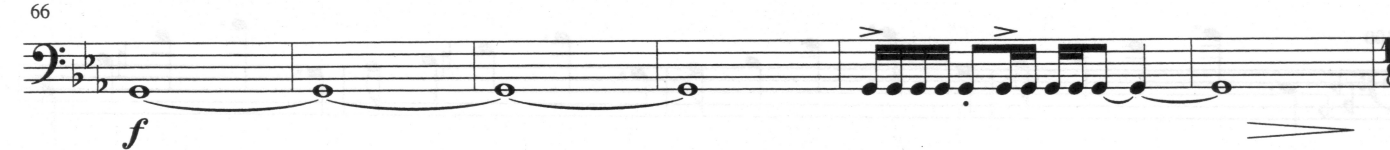

$\text{♩} = \text{♩}$  *leggero, più rapido*  $\text{♩} = 128$  minimum

72 *pizz.*  
*p* *simile*

108

112

116

120

124

128

132

T<sup>0</sup> (♩ = 112 minimum)  
arco

136

140

145

149

153

157

163

169

172

176

181
