Athalia.

CLARINETTO II in B.

Felix Mendelssohn Bartholdy, Op. 74.

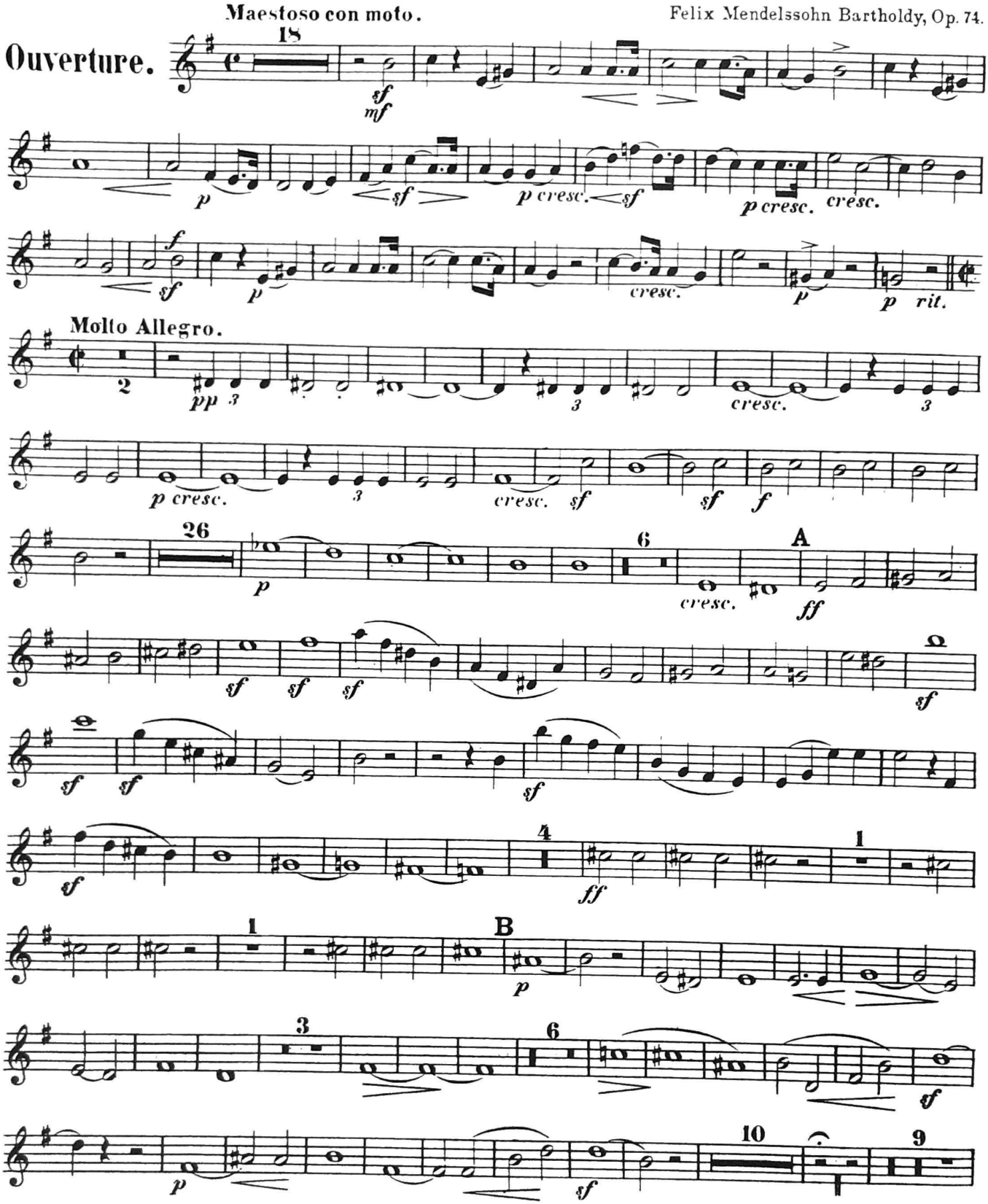

Luck's Music Library

CLARINETTO II in B.

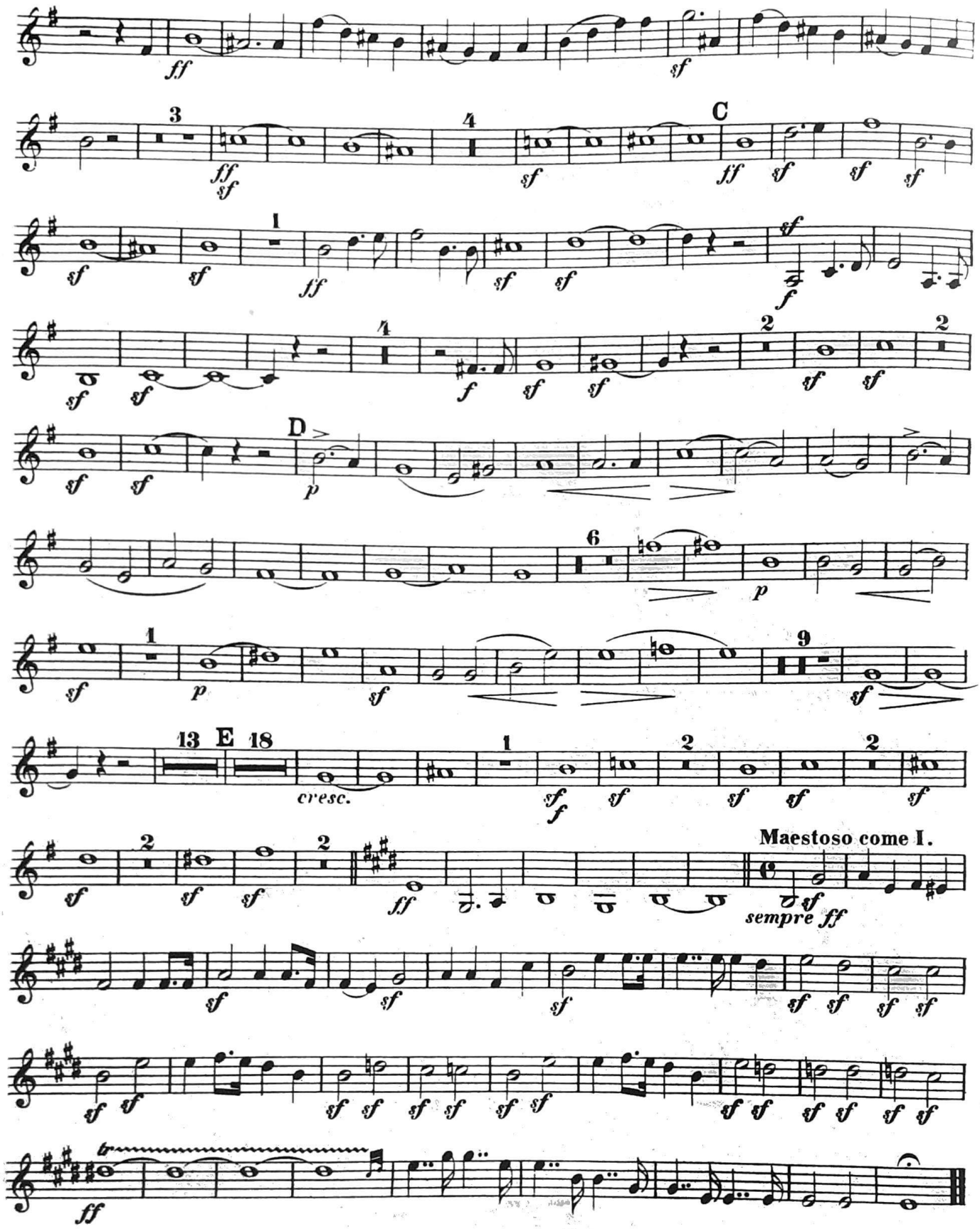

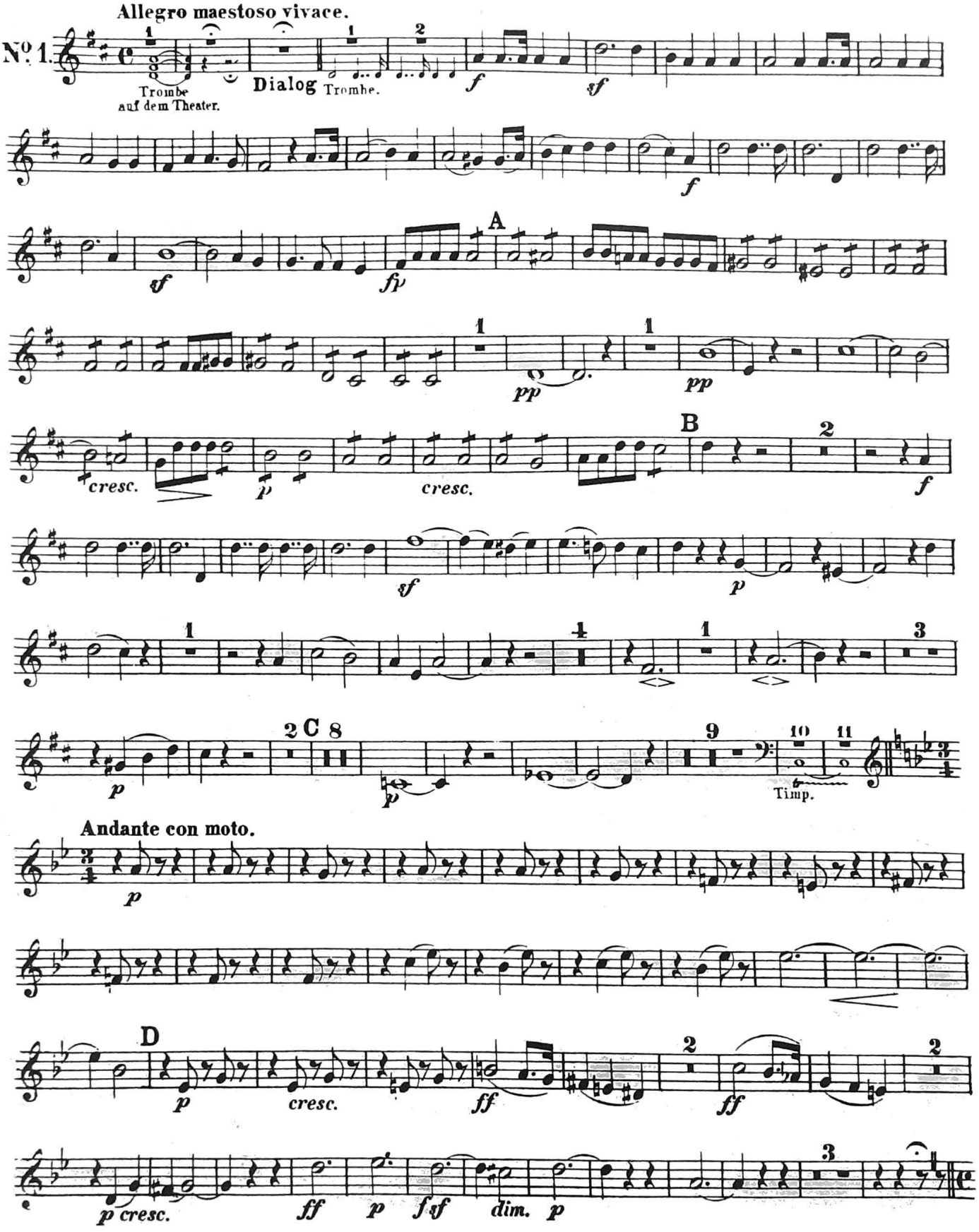
Allegro maestoso vivace.
No. 1.
Trombe auf dem Theater.
Dialog
Trombe.
A
B
C
D
Timp.
Andante con moto.
cresc.
p cresc.
dim.

CLARINETTO II in B.

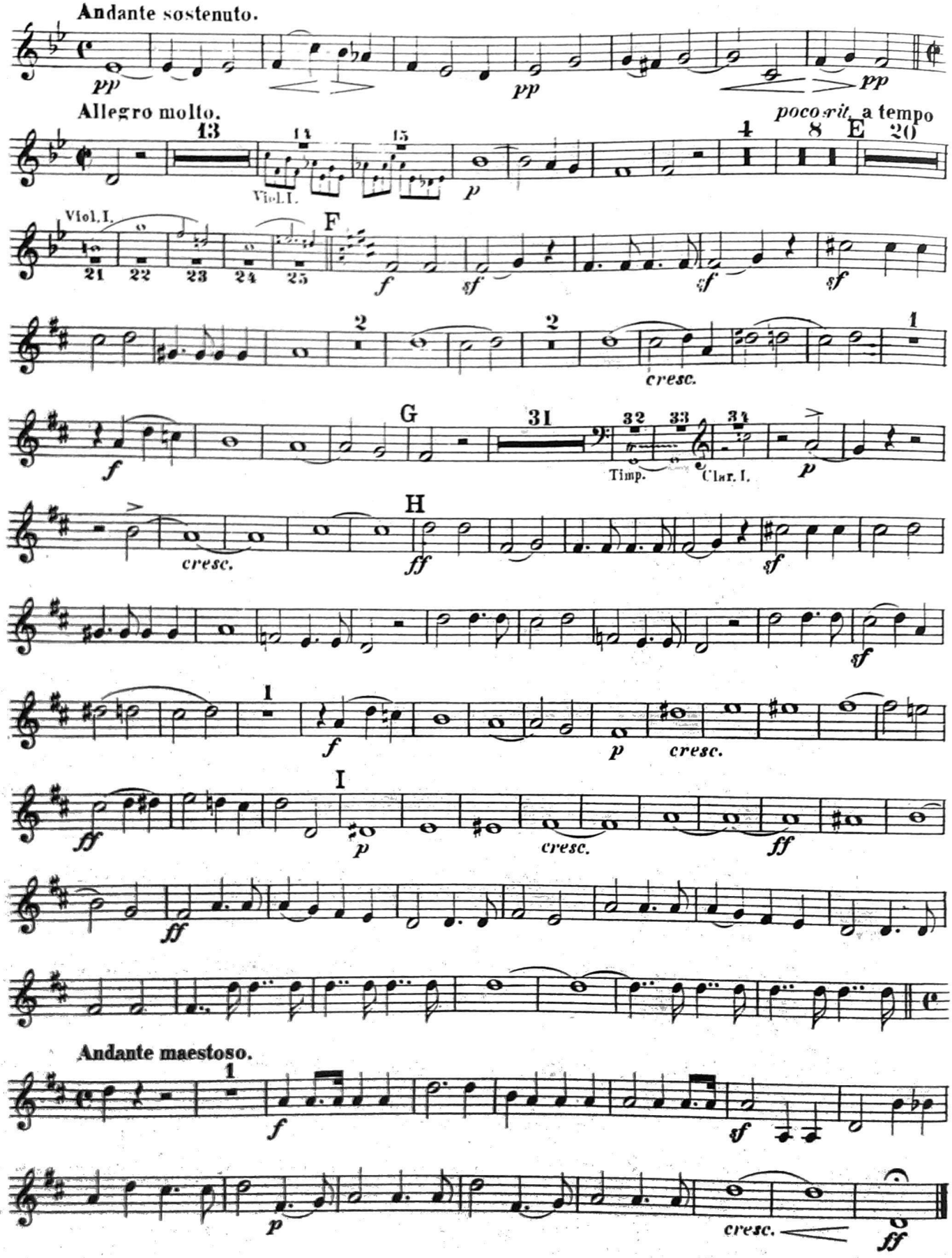

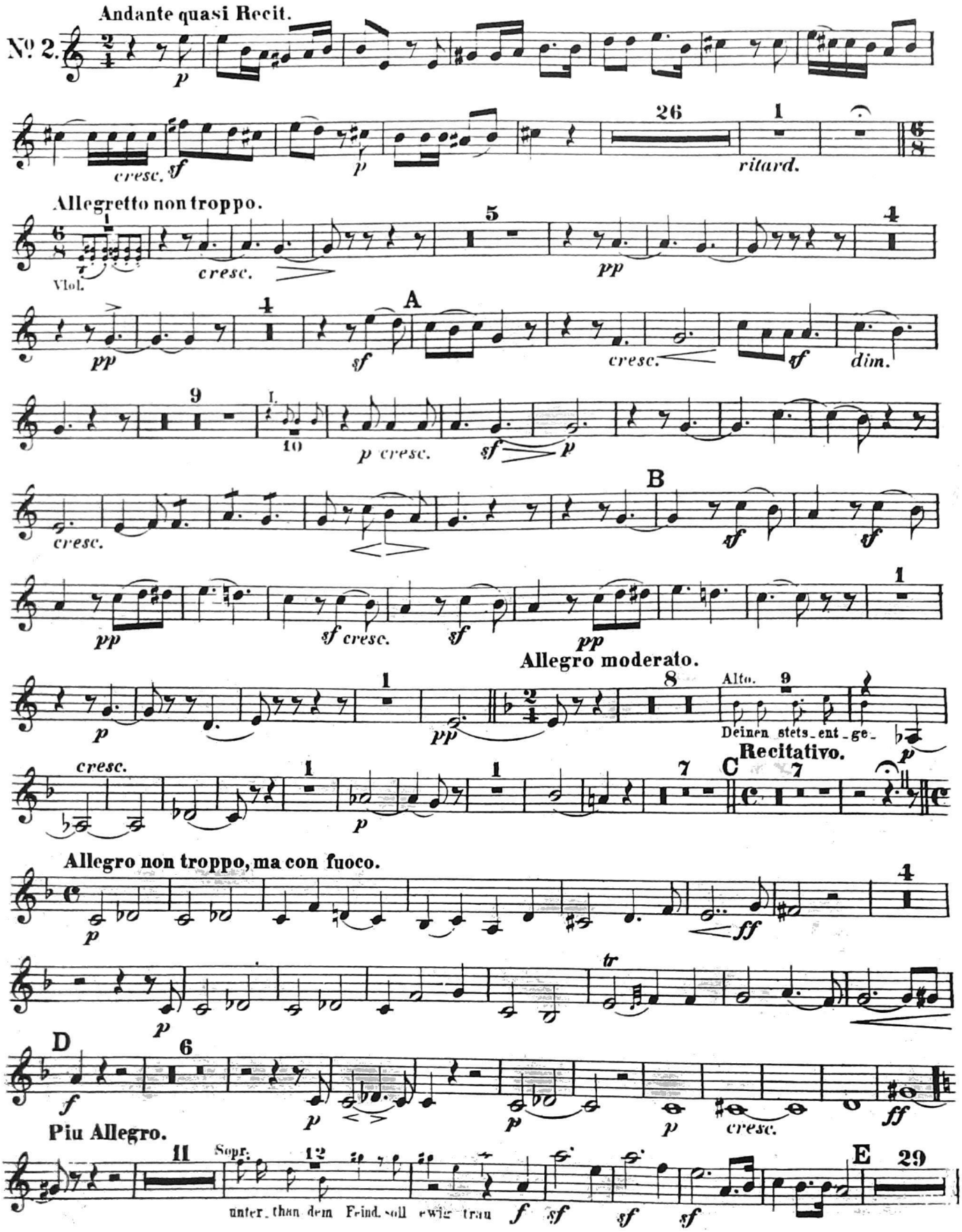
Andante quasi Recit.
No. 2.
p
cresc.
sf
p
26
1
ritard.
Allegretto non troppo.
Vlol.
cresc.
5
pp
4
pp
4
sf
A
cresc.
sf
dim.
9
I.
10
p cresc.
sf
p
cresc.
B
sf
sf
pp
sf cresc.
sf
pp
1
Allegro moderato.
p
1
pp
8
Alto.
9
Deinen stets_ent_ge_
Recitativo.
cresc.
1
p
1
7
C
7
p
Allegro non troppo, ma con fuoco.
p
ff
4
p
tr
D
f
6
p
p
p
cresc.
ff
Piu Allegro.
11
Sopr.
12
unter_than dem Feind soll ewig trau
f
sf
sf
sf
E
29

CLARINETTO II in B.

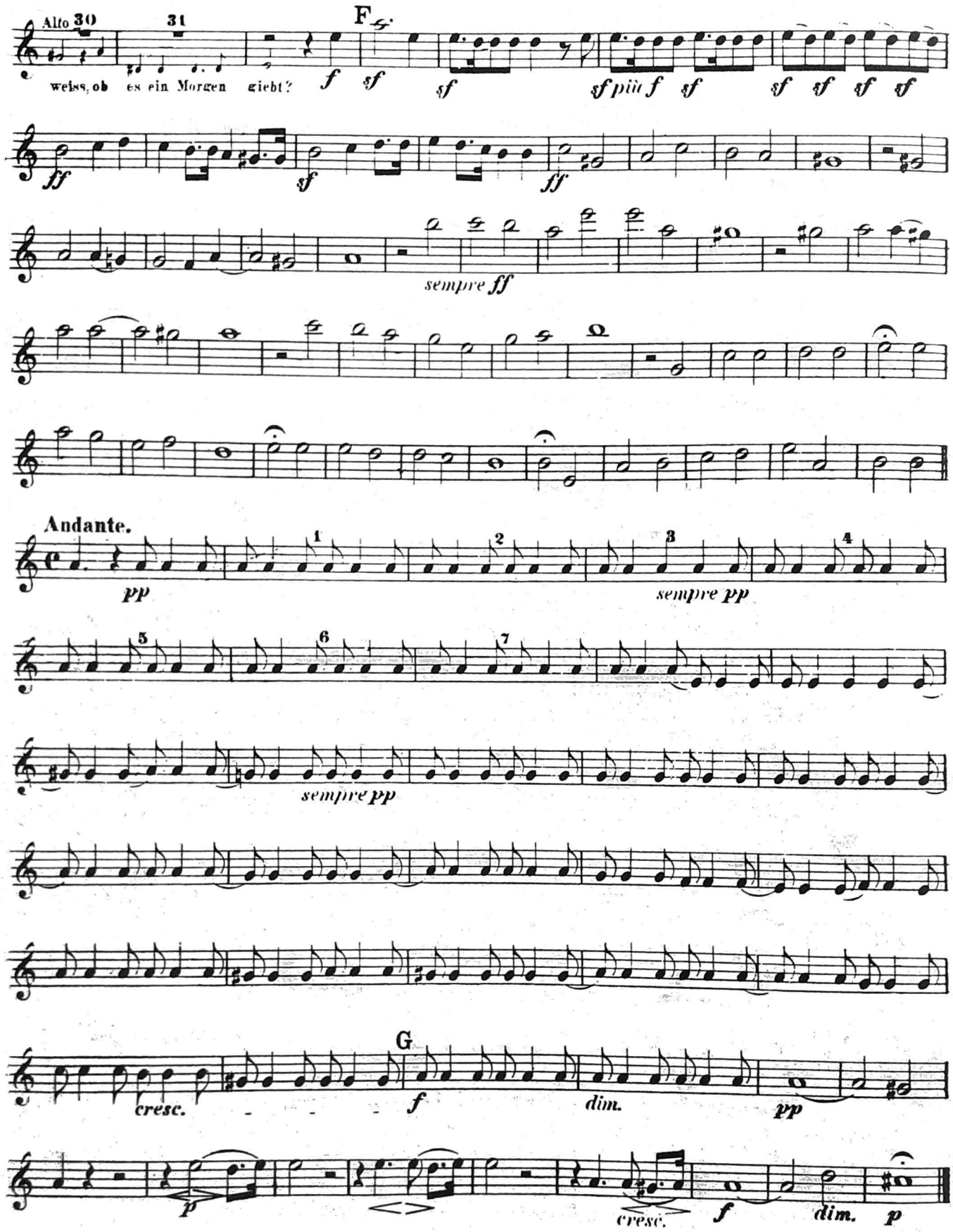

CLARINETTO II in B.

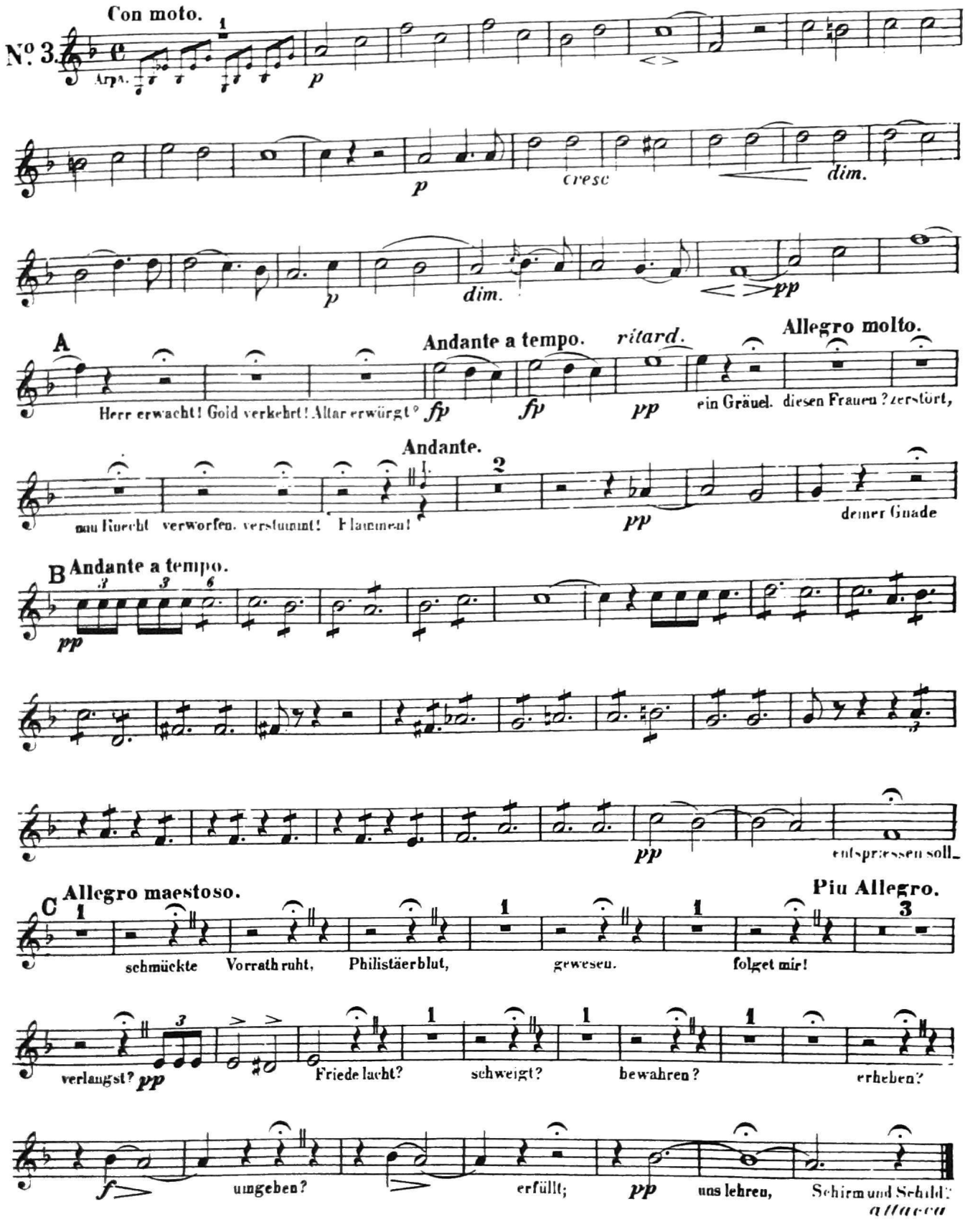

CLARINETTO II in B.

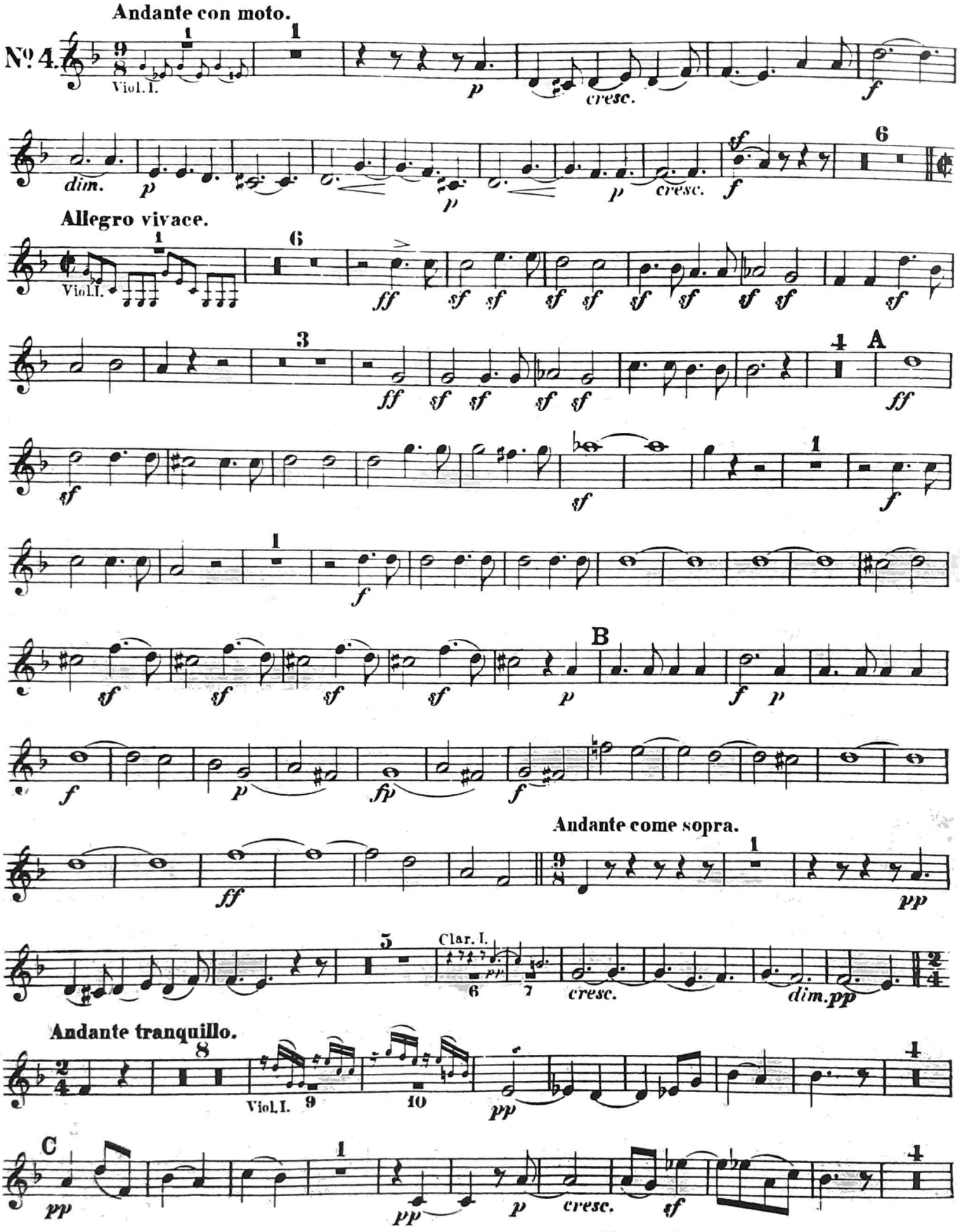

CLARINETTO II in B.

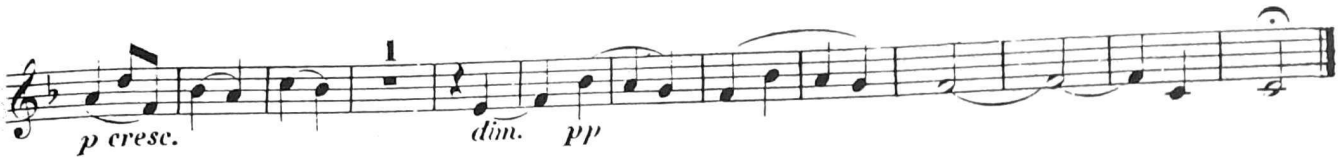

Kriegsmarsch der Priester. (Vor dem vierten Akt.)

Allegro vivace.

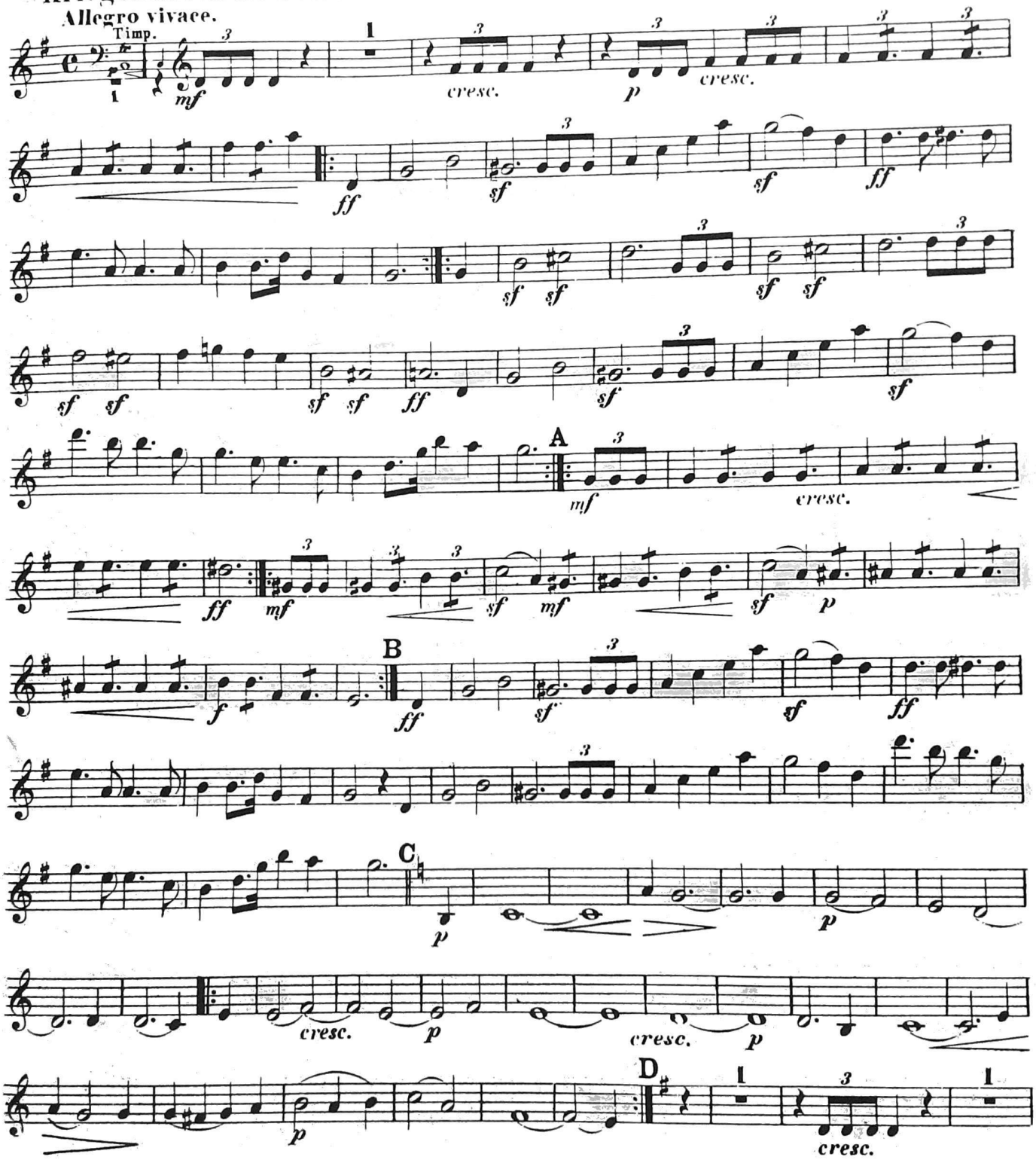

CLARINETTO II in B.

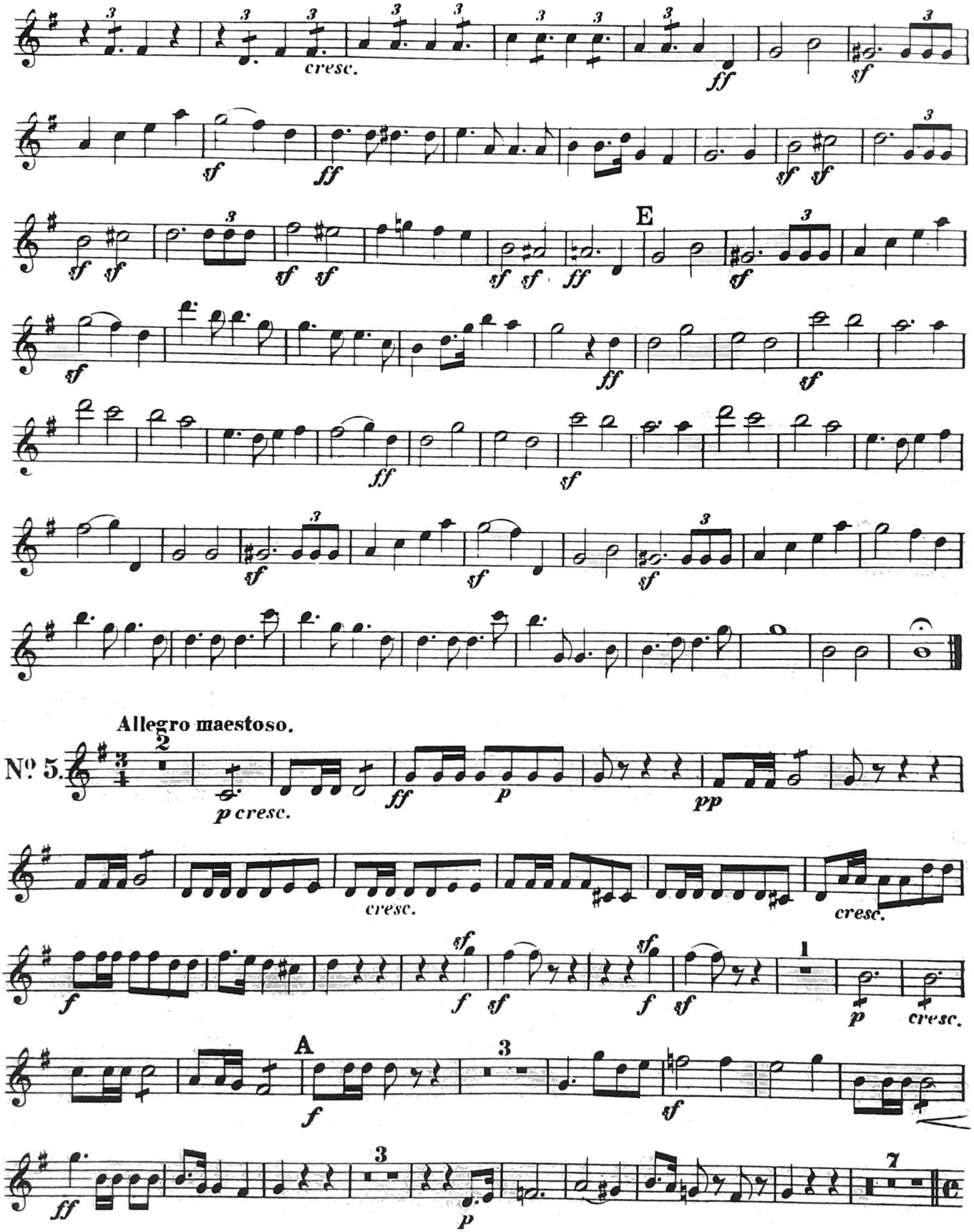

CLARINETTO II in B.

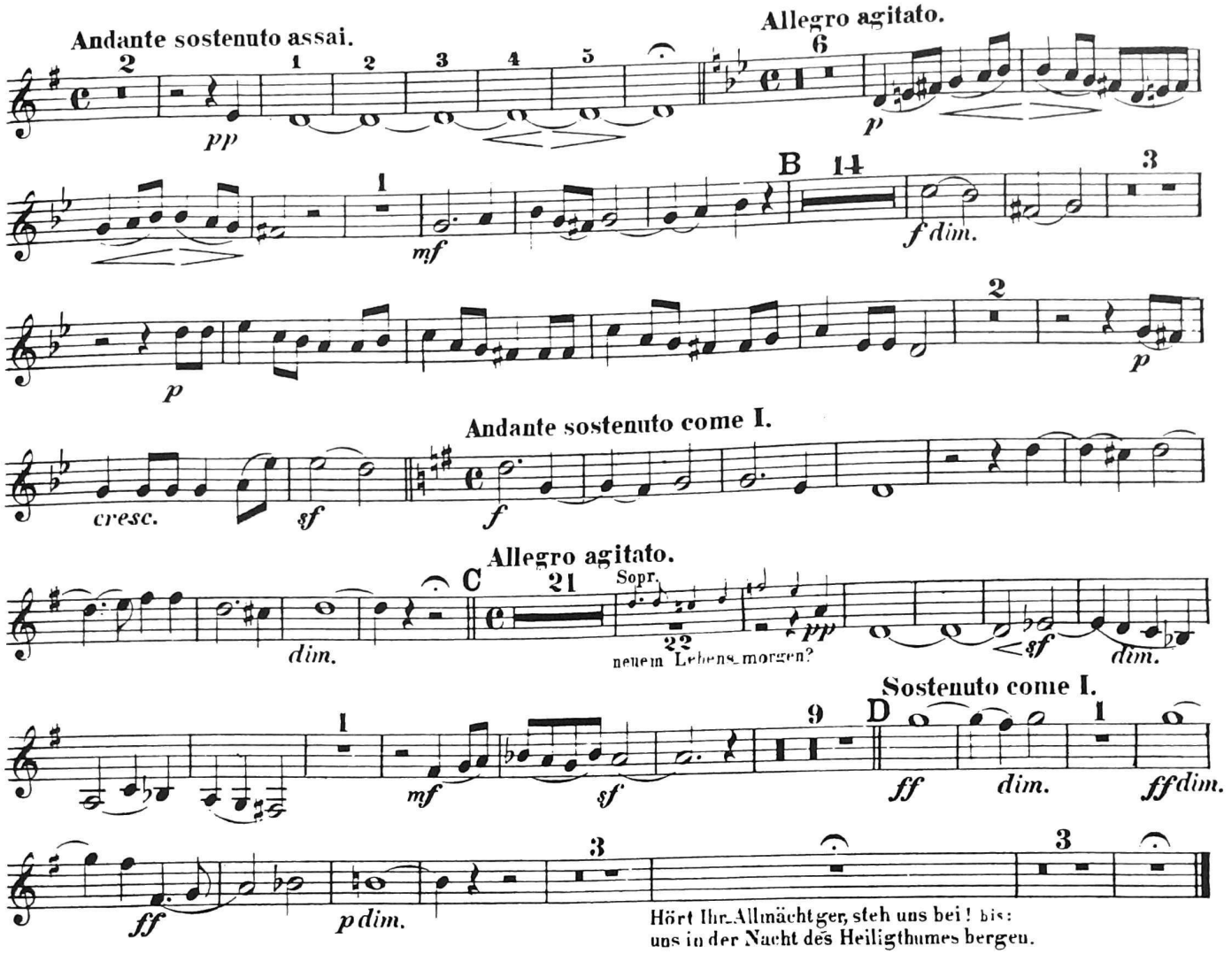
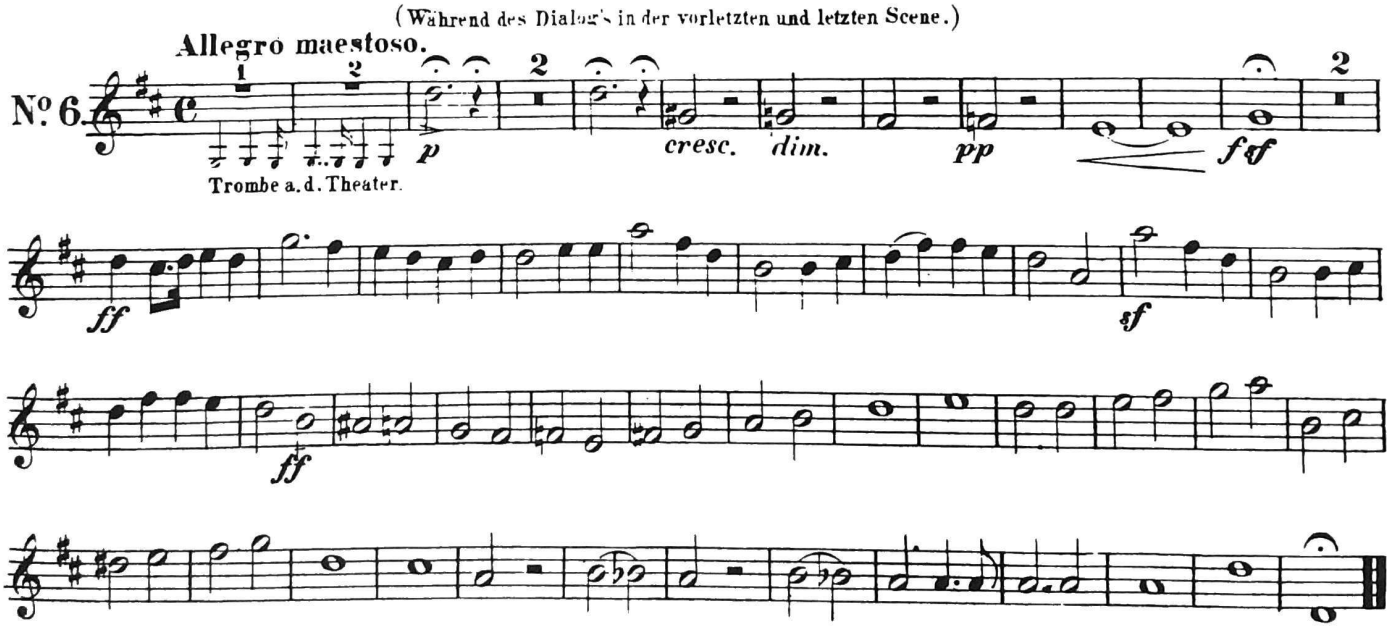
(Während des Dialog's in der vorletzten und letzten Scene.)