

СЮИТА ДЛЯ ЭСТРАДНОГО ОРКЕСТРА

SUITE FOR VARIETY STAGE ORCHESTRA

Д. ШОСТАКОВИЧ
D. SHOSTAKOVICH

Марш

I

March

Tromba III (B)

Giocoso. Alla marcia

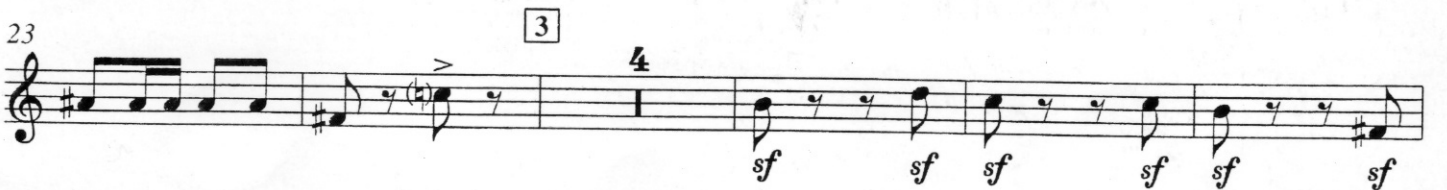

Tromba III (B)

52 7
sola (3 Tr-be sole)
sf sf sf f

59

65 8

71 9

77 10

82

87 11
sola (3 Tr-be sole)
sf ff

95 12

103 13
4
f

112 14
3
f

Tromba III (B)

120 **15** sola (3 Tr-be sole)
f

127 **16**
sf

133 **17** sola (3 Tr-be sole)
sf sf ff

142 **18**

150 **19**
ff

156

161 **20**

167 **21**
ff

172

177 *Ad libitum*
[Fine]

Tromba III (B)

Танец 1

II

Dance 1

Presto

Handwritten signature

Tromba III (B)

41

44

6

48

52

7

56

60

8

64

9

4

71

10

4

78

Handwritten signature

Tromba III (B)

82 11

2 [p] [f]

90 12 sola (3 Tr-be sole)

94

96 13

99

102 14

105

108

111

Handwritten notes and signatures in the bottom right corner.

Tromba III (B)

Танец 2

III

Dance 2

Allegretto scherzando

