

Trombone II

49 6 3 7
sf sf sf f solo (3 Tr-ni soli)

59 8

67 9
sf sf sf ff marc.

75 10

84 11
sf sf sf sf sf sf

91 12

98 >

105 13
mf f

112 14
f

Trombone II

119 15 solo (3 Tr-ni soli)
f

126 16
sf

133 17
sf sf

140 18

147 19
ff

154

160 20

167 21
ff

174 1 Ad libitum
3 [Fine]

Trombone II

Танец 1

II

Dance 1

Presto

4

5

10

14

23

27

33

37

Handwritten signature

Trombone II

41

44

6

48

52

7

56

61

8

4

69

9

4

77

10

Trombone II

82 11

[p] [f]

91 12

Trombone II

Маленькая полька

IV

Little Polka

Allegretto

1

2

10 7 6

27

3

4

Poco più mosso

5

6

10 12 12 8

70

7

8

9

9 8 8 9 1

99

10

1

gliss.

1

gliss.

gliss.

2

mp

108

11

2

1

1

mp

117

123

12

8

13

sf f

136

Handwritten signature/initials

Trombone II

Лирический вальс

V

Lyric Waltz

Allegretto

1

2

3

4

12

8

8

7

solo (3 Tr-ni soli)

39

5

48

6

7

8

73

9

80

10

solo (3 Tr-ni soli)

88

11

102

12

13

111

14

119

15

128

3

Trombone II

119

f

125

16

1

1

131

17

1

dim.

137

18

1

144

150

19

8

20

5

poco rit.

1

4

21

2

169

2

mp dolce

rit. poco a poco

175

22

2

sfp

Trombone II

Вальс 2

VII

Waltz 2

Allegretto poco moderato 3

27

p

33

39 4

3

mf

48 5

54 6

60

66 7

73 8

f

80

M. C. C.

Trombone II

86 9

92 10

99 11

105

111 12

118 13

125 14 solo (3 Tr-ni soli)

132 15

138 4

Handwritten signature

Trombone II

148

16 17 18

p

171

19 20

1 10

[*p*] *f*

187

21

195

201

22

208

23

p

215

Handwritten notes and signatures

Trombone II

Финал

VIII

Finale

Allegro moderato

3
mf cresc. *ff*

10 1 6 2 6
f

25 3 8 4
f *f*

37

42 5 6 6 6
ff

57 7 solo (3 Tr-ni soli)
ff *mf*

62 8 1
mf

68 *cresc.* *f*

73 9
f

M. Cle

16

Trombone II

10

78

83

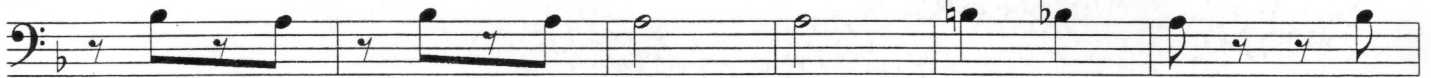

mf

11

89

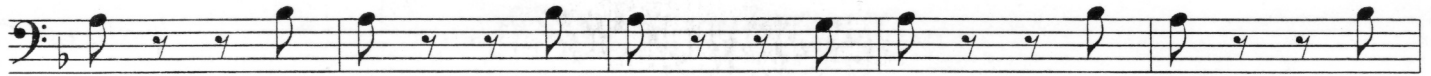

94

cresc.

12

99

f

13

104

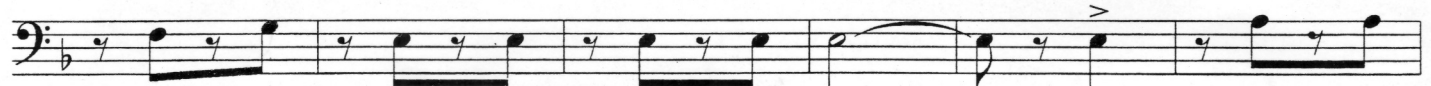

110

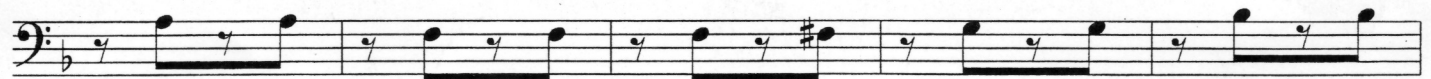

14

115

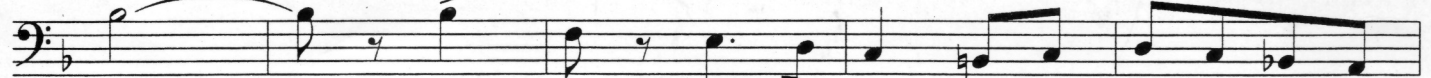

ff

120

ff

W. Clew

M