

SUITE POUR ORCHESTRE DE JAZZ N°2

СЮИТА ДЛЯ ЭСТРАДНОГО ОРКЕСТРА

SUITE FOR VARIETY STAGE ORCHESTRA

Д. ШОСТАКОВИЧ  
D. SHOSTAKOVICH

Марш

I

March

Oboe

Giocoso. Alla marcia

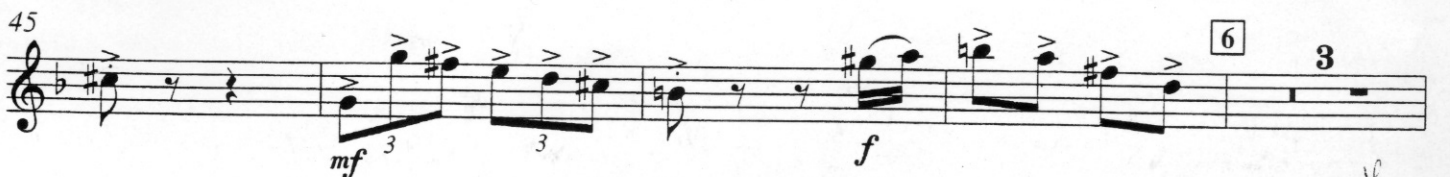

*Handwritten signature*

Oboe

88 11

*ff*

91

94 *F*

97 12

101 13 *f*

106

111 14

116

120

Oboe

121 15

ff

127 16

133

ff

137 17

141

144 18

147

151 19

f

155

158

*Handwritten signature*

Oboe

161 20

165 21 *ff*

170 1 *tr*

176 *tr* *Ad libitum* 1 *[Fine]*

126

Танец 1

II

Dance 1

*Presto* 10 1 *ff* *sim.*

13 3

18 2 [*f*]

21

23 *sim.*

26 3

29 4

DSCH

*nick*

Oboe

32 *f* 1 *sim.*

37 5

40 1 *sim.*

44

46 6

49 1

53 7 8 8 9 *[ff]*

72 4 10 *[f]* *sim.*

79 3

