

СЮИТА ДЛЯ ЭСТРАДНОГО  
ОРКЕСТРА

SUITE FOR VARIETY  
STAGE ORCHESTRA

Д. ШОСТАКОВИЧ  
D. SHOSTAKOVICH

Марш

I

March

Violoncelli

Giacoso. Alla marcia

*f* pizz.

6

12 arco

18 ARCO

24 pizz.

30 pizz.

36 arco

42

poco rit. 5 a tempo

*mp*

# Violoncelli

48 6 arco

54 7 *f*

61 8

68 9 *ff marc.*

74

81 10 *sf sf sf sf*

88 11 *sf ff*

92

# Violoncelli

96 12

100

105 13

*meno*

pizz. arco

*mf*

111 14

pizz.

117 15

arco

*f*

124 16

131

*ff*

137 17

# Violoncelli

141

145 18

149 19 pizz. *f*

155 arco

161 20 pizz. arco

167 21 *ff*

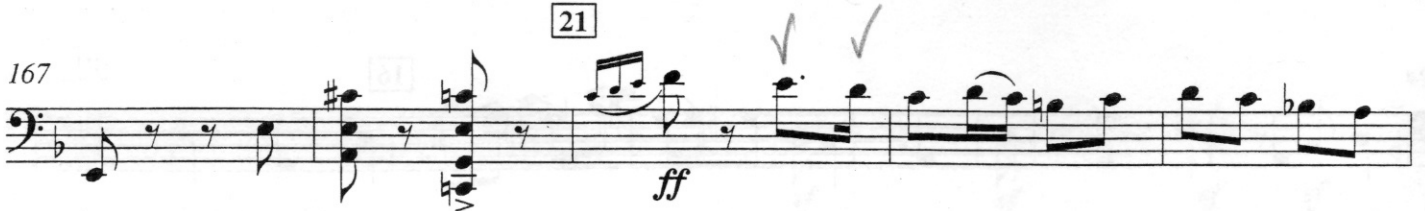

172 **1**

177 Ad libitum [Fine]

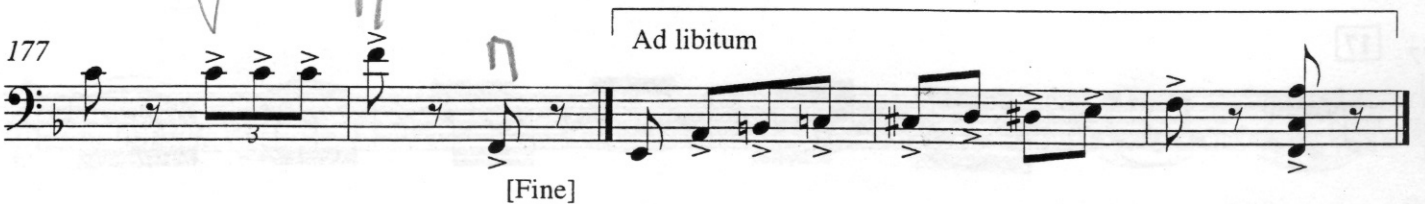

Violoncelli

Танец 1

II

Dance 1

Presto

*f*

6

11

1

[*f espr.*]

pizz.

16

2

21

arco

[*f espr.*]

26

3

pizz.

4

arco  
div.

31

unis.

34

37

5

# Violoncelli

40

43

47

6

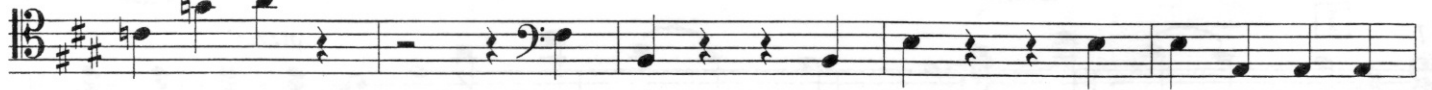

52

7

57

8

62

66

9

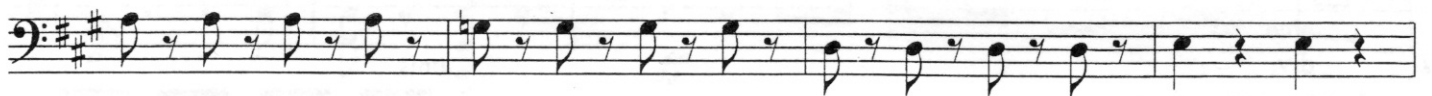

70

74

10

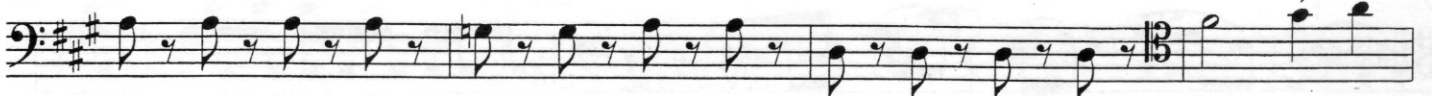

[f]

# Violoncelli

78 *pizz.*

83 **11**

88 *arco*

93 **12** *div.*

97 **13** *unis.*

101

104 **14**

108

111

Violoncelli

Танец 2

III

Dance 2

Allegretto scherzando

pizz.

9

17

26

34

42

51

Poco meno mosso

59

67

# Violoncelli

79 10 arco *f*

92 11 pizz. *p* un poco rit. 12 arco *f* a tempo

103

109 13 *p*

115 14 Tempo I pizz. *(p)*

121 *mf* *p*

129 15 *p*

137 16 *mf* 17 arco *pp*

146 pizz.

# Violoncelli

## Маленькая полька

## IV

## Little Polka

Allegretto

pizz.

*f* *p*

7

arco *mf*

14

20

26

*p*

33

4 Poco più mosso  
*pizz.*  
*p*

41

50

59

[*p*]

# Violoncelli

68

7

77

8

(pizz.)

86

9

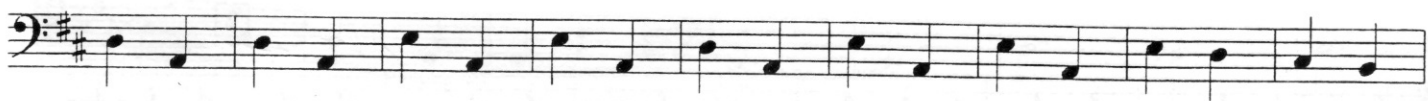

95

10

[arco]

pizz.

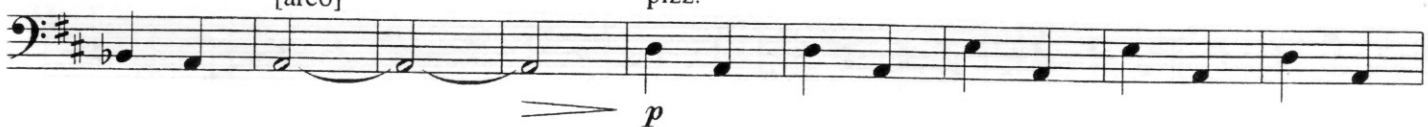

104

11

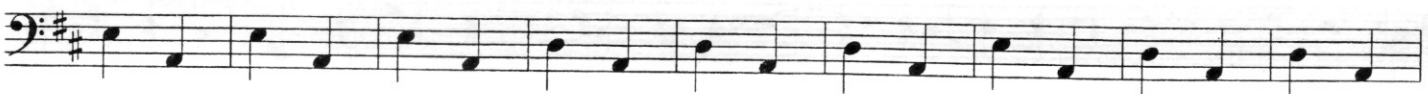

113

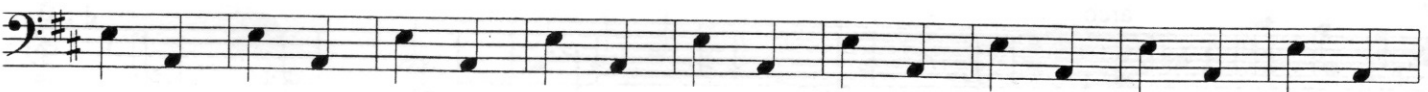

122

12

[p]

129

[arco]

13

f

135

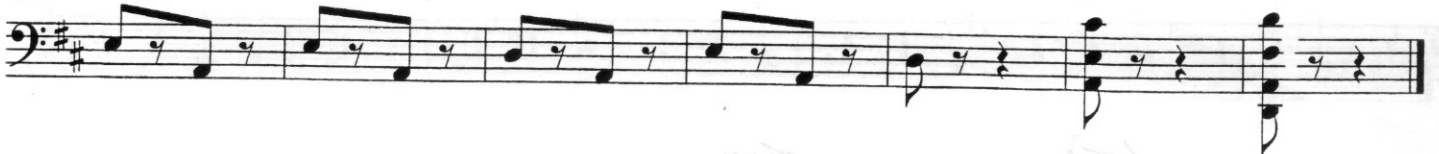

# Violoncelli

## Лирический вальс

V

## Lyric Waltz

Allegretto

*p* *pizz.* *p*

8 1

15 2

22

29 3

36 4 arco *f*

45 5 6

54 *pizz.* *p*

61 7

# Violoncelli

68 8 arco *p*

75 9

83 10 *f*

91 11

100 12

108 13

116 14

124 15

131 1 pizz. *p*

# Violoncelli

## Вальс 1

## VI

## Waltz 1

Sostenuto 1 Tempo di valzer

4 1 (pizz.)  
*p*

11 2 1

18 3 1 arco  
*p espr.*

25 4

32 5  
*mf molto espr.*

39

45 6

51 7 *f*

58 8 *p*

Violoncelli

9 Poco più mosso

65

pizz.  
p

71

10

77

11

83

arco  
f

12

90

13

97

p cresc. poco a poco

104

14

110

mf  
poco rit.

15 Tempo I

118

f

Violoncelli

126 16

1

dim.

Handwritten: Wald 1

133 17

1

[f]

140 18

147 19

*f* molto espr.

153 20

158 21

poco rit.

164 21

pizz.

170 22

rit. poco a poco  
arco

176

Violoncelli

Вальс 2

VII

Waltz 2

Allegretto poco moderato

6

*p dim.*

6

11

16

21

26

*p*

31

36

# Violoncelli

43 4

*f espr.*

49 5

56 6

61

66 7

unis.  
pizz.

*f*

71

76 8

arco

*f*

81

85 9

*f*

# Violoncelli

89 <sup>9</sup>

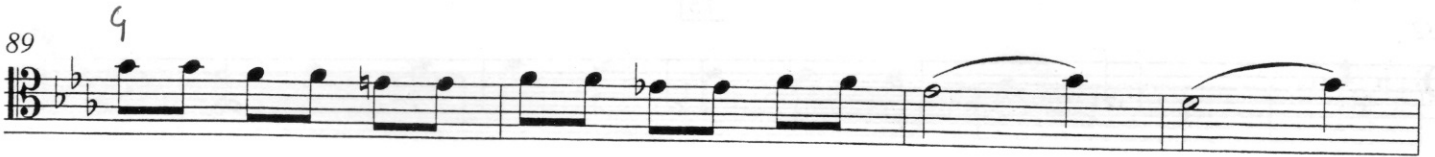

93 <sup>10</sup>

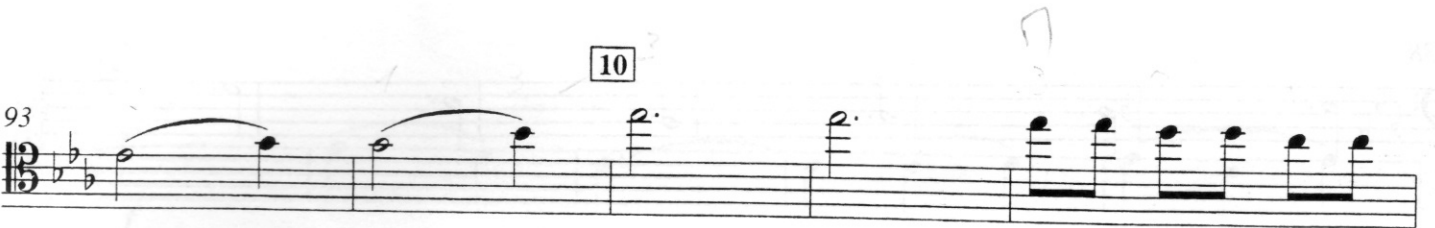

98

102 <sup>11</sup>

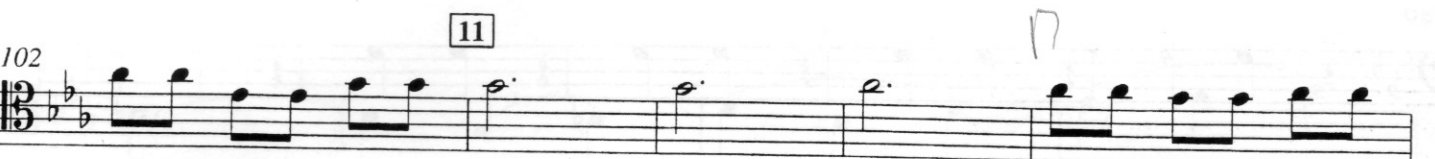

107

111 <sup>12</sup> 3 1

116 <sup>13</sup>

121

126 <sup>14</sup>

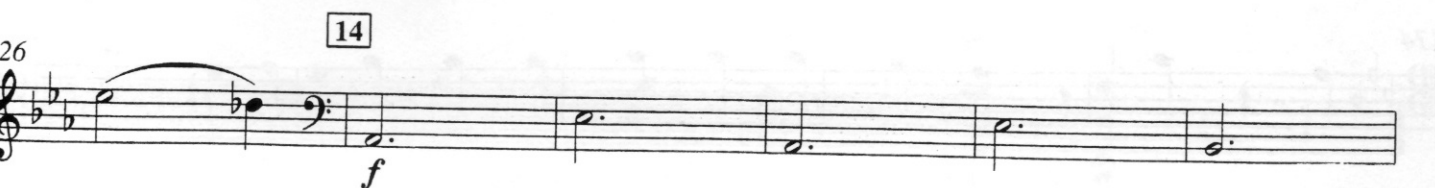

# Violoncelli

132

15

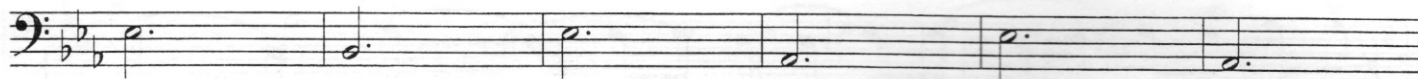

138

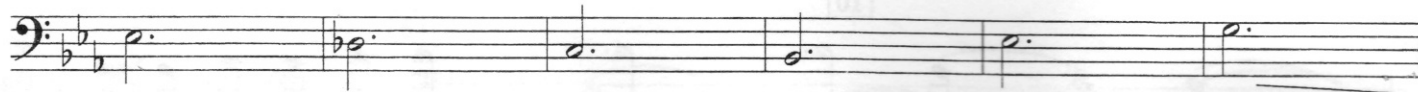

144

16

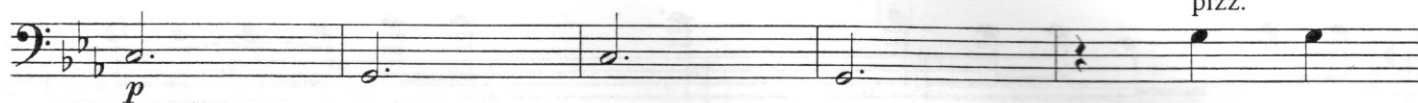

149

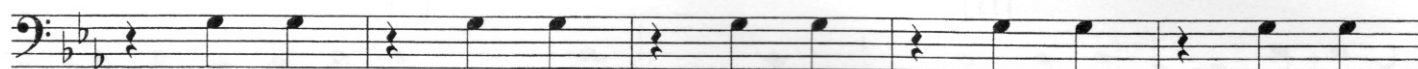

154

17

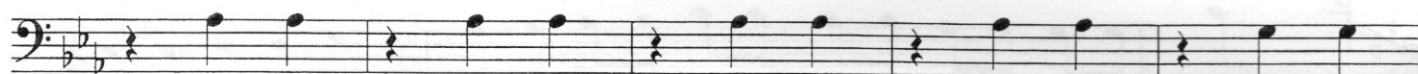

159

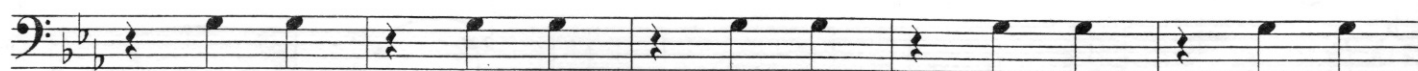

164

18

169

19

174

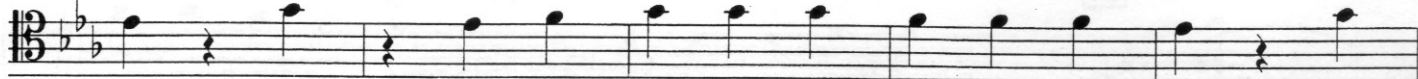

# Violoncelli

179

20

189

21

195

199

22

204

23

213

217

# Violoncelli

## Финал

## VIII

## Finale

Allegro moderato

2

*mf cresc.* *ff*

11 1

*mp* *f*

18 2

*mp*

24 3

*f* *mf* *pizz.*

29

35 4

41 5

*p* *arco*

49 6

*ff* *p*

55 7

*ff* *mf*

# Violoncelli

61

8

69

pizz.

9

arco

77

10

85

11

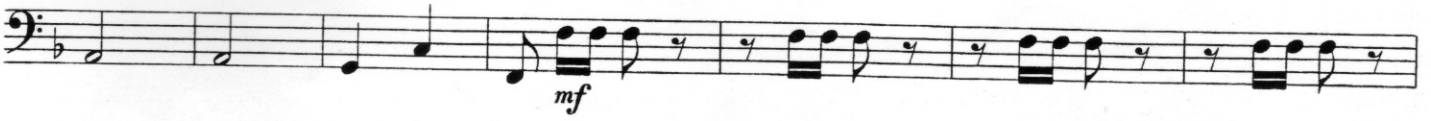

92

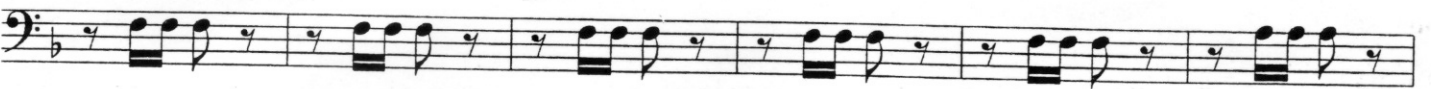

98

12

105

13

114

14

121

1

