

SUITE POUR ORCHESTRE DE JAZZ N°2

MATERIEL N° 5

СЮИТА ДЛЯ ЭСТРАДНОГО ОРКЕСТРА

SUITE FOR VARIETY STAGE ORCHESTRA

Д. ШОСТАКОВИЧ
D. SHOSTAKOVICH

Марш

I

March

Contrabassi

Giacoso. Alla marcia

8

f

pizz.

16

[1]

arco

23

[2]

30

[3]

pizz.

arco

38

[4]

pizz.

arco

46

[5]

poco rit.

a tempo

pizz.

mp

54

[6]

arco

62

[7]

f

[8]

Contrabassi

69

9

ff marc.

76

10

83

sf sf sf sf sf sf

89

11

ff

95

12

101

13

mf pizz.

107

14

arco pizz.

114

arco

121

15

f

Contrabassi

128 16

134 17

140 18

146

151 19

158 20

165 21

170

177 Ad libitum

Contrabassi

Танец 1

II

Dance 1

Presto

Contrabassi

41

44

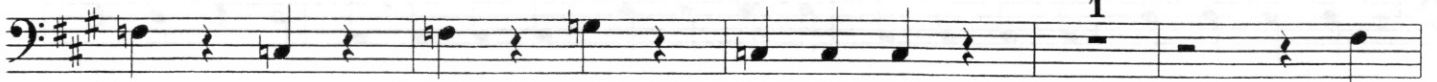

49

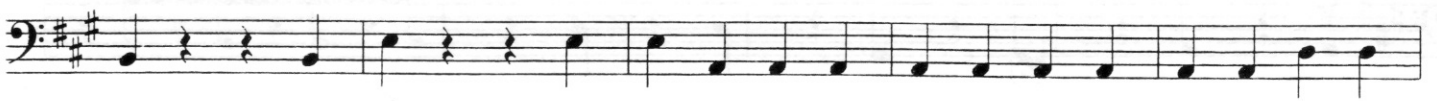

54

59

64

68

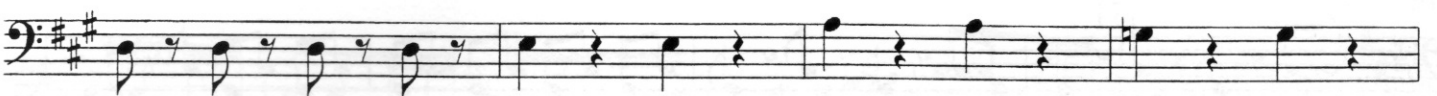

72

76

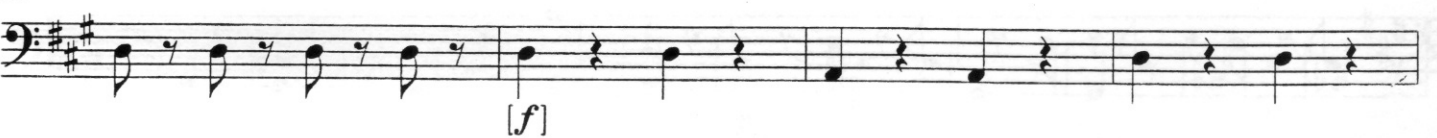

Contrabassi

80

pizz.

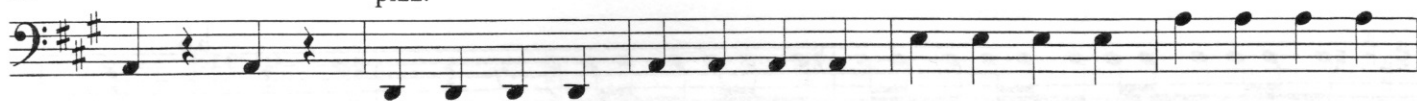

85

11

arco

90

12

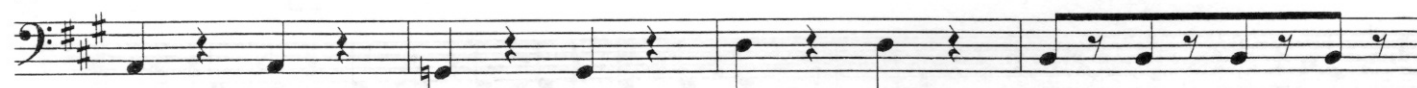

94

13

98

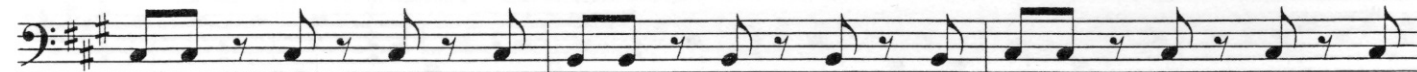

101

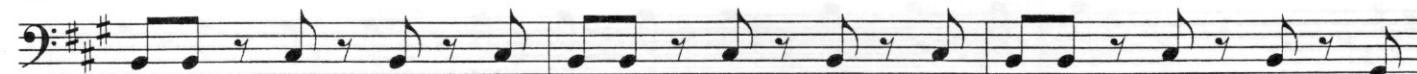

104

14

108

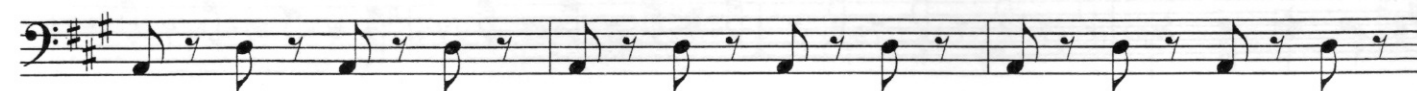

111

Contrabassi

Танец 2

III

Dance 2

Allegretto scherzando

pizz.

10 1

19 3

29 4

39 5

48 6

Poco meno mosso

arco

55 7

62 8

71 9

pizz.

