

Violoncello

Louis Spohr
(1784-1859)

Concerto for Clarinet
No.1, Op.26

Violoncello

Louis Spohr
(1784-1859)

I.

Adagio

Ob.1

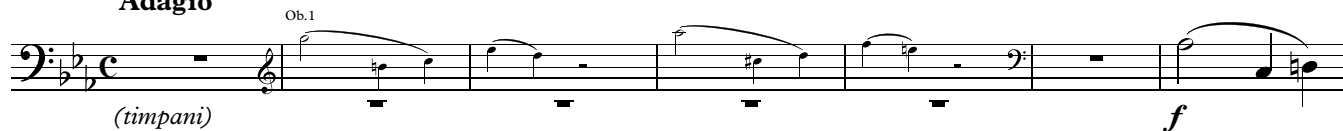

(timpani) *f*

8

p *f* *p*

15 Allegro

p *sfz* *sfz*

23

p *cresc.* *mf* Solo Cl.

32

p

37

fp

42

A

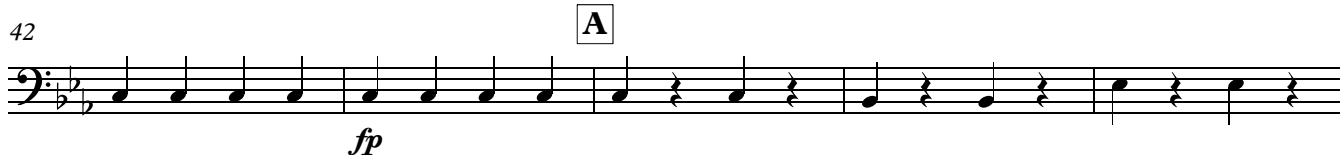

fp

47

fp

54

pizz.

62

Solo Cl. *arco*
mf *pp*

69 **B**

cresc.

76

sfz *p* *cresc.* *sfz* *p*

79

f *p*

85 **C**

Solo Cl. *p*

93

100

109 **D**

mf *p*

116

mf **3**

Violoncello

4

125

132

139

148

155

162

169

176

182

187

198

207

214

221

230

237

241

245

Violoncello

6

249 Solo Cl. H

p

257

264

273 I

f *p*

280

mf

287 Solo Cl.

f

291

p *f* *p* *f*

298

p *f* *p* *f* *p* *f*

306 *pizz.*

p *pp*

II. Adagio

1 Adagio

9 **A**

16

23 **B**

32

III. Rondo

Vivace

11

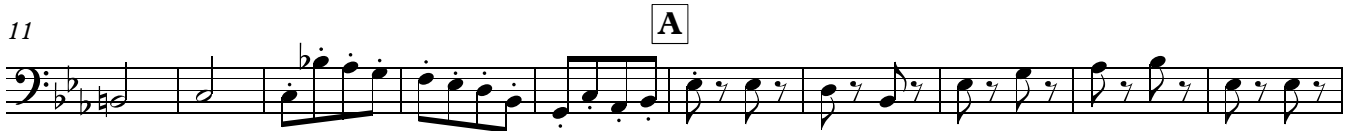

21

32

44

54

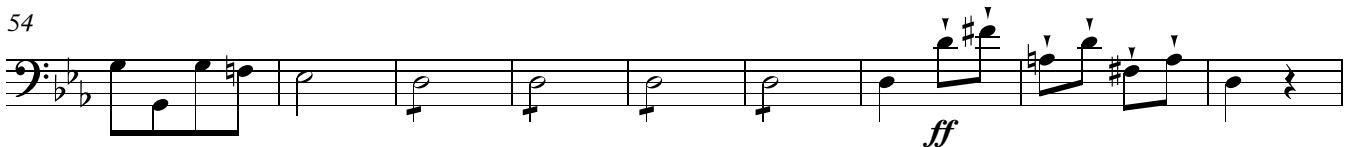

63

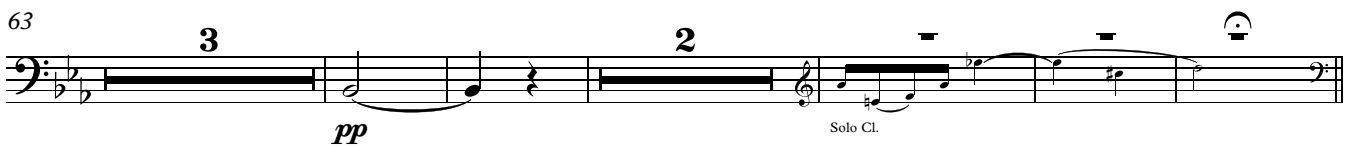

73

83

91

101 **C** a tempo
pizz.

114

123

132

142

155

166

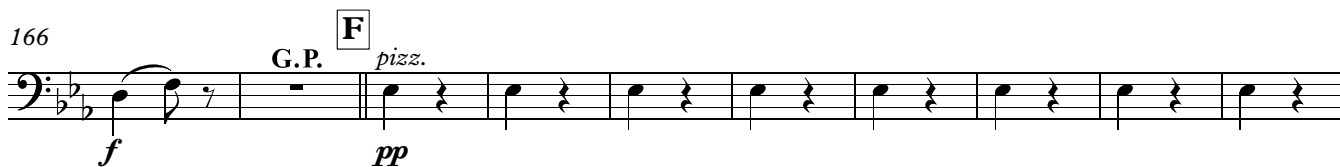

176

184

Violoncello

191 Solo Cl. **G** pizz. arco *p*

203 *f p f p*

213 pizz. arco **2** rit. Solo Cl.

223 **H** a tempo pizz. arco *p*

236 *cresc.*

244 *mf pp f p*

252 **I** pizz. arco pizz.

260 rit. a tempo arco

268 pizz.

278 *arco*
p *f*

290 *G.P.* **J** *pizz.*
p

298 *arco*
f *pp*

307 **poco a poco rit.**

315 *pp*